

KINGDOM OF CAMBODIA
Nation Religion King

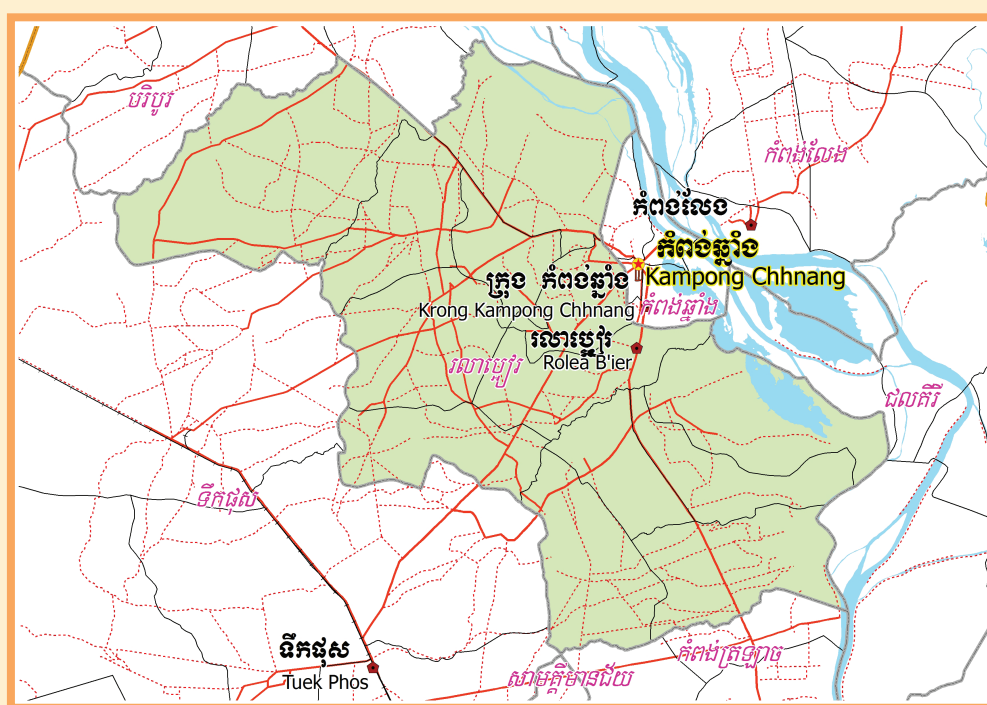

**National Committee for Sub-National
Democratic Development (NCDD)**



ROLEA B'IER DISTRICT DATA BOOK 2009

District Code Nr: 406
Kampong Chhnang Province

October 2009

Rolea B'ier District Data Book 2009

District Code Nr: 406

Kampong Chhnang Province

Table of Contents

List of Abbreviations	i
Glossary.....	ii
Preface	vi
Introduction	vii
SECTION A: GEOGRAPHY	1
1 Administration and Infrastructure.....	3
2 Land Use and Natural Resources.....	5
3 Geography	7
3.1 Land Area	7
3.2 Distances between Offices	7
SECTION B: DISTRICT PROFILE	9
1 General Information	11
1.1 Population of the District.....	11
1.2 Occupations	12
1.3 Property	14
2 Infrastructure and Economy.....	16
2.1 Roads in meters over 3 years.....	16
2.2 Sewerage Pipes in meters over 3 years.....	16
2.3 Drainage and Bridges	16
2.4 Services in the District	16
2.5 Agriculture.....	17
3 Social Aspects	28
3.1 Education	28
3.2 Health.....	34
3.3 Water and Sanitation	36
3.4 Vulnerable groups.....	40
3.5 Migration	42
4 Natural Resources and Environment (NRE).....	44
4.1 Families involved with NRE issues over 3 years	44
4.2 Percentage of Families involved with Natural Resource issues, by Commune, for 2008	44
4.3 Percentage Houses with access to Garbage collection and Families affected by environmental Pollution, by Commune, for 2008	44
4.4 Percentage Families using chemical Fertilizer and chemical Pesticides, by Commune, for 2008 ..	44
5 Administration and Security	45

5.1	Birth Registration across 3 years.....	45
5.2	Number of unregistered Infants born in 2008, by Commune	45
5.3	Registered criminal Cases over 3 years	45
5.4	Registered criminal Cases per 10,000 people, by Commune, for 2008.....	45
5.5	Number of registered Land Disputes, by Commune, in 2008	45
6	Gender	46
6.1	Registered Domestic Violence over 3 years.....	46
6.2	Percentage of registered cases of Families experiencing domestic Violence, by Commune, in 2008	46
6.3	Women's involvement over 3 years.....	46
6.4	Percentage of Female Participants in Civil Society and of 18-60 year women with uncertain Jobs, by Commune, in 2008	47
6.5	Female-headed Households over 3 years.....	47
6.6	Percentage female-headed Households and with Children of less than 5 years old, by Commune, in 2008	47
7	Indigenous People in the District	48
7.1	Ethnic Minorities in the District over 3 years.....	48
7.2	Other Minorities in the District over 3 years.....	48
	SECTION C: PLANS AND PROJECTS	49
8	Priorities and Plans	51
8.1	Priorities of Commune Councils for 2009 in the District by Sector	51
8.2	Temporary Agreements by Commune, for 2009	61
8.3	Outputs, estimated and actual costs of C/S Fund Projects between 2005 and 2008, by Commune	72
8.4	Total Expenditure on C/S Fund Projects by sector and commune between 2005 and 2008.....	74
8.5	Actual 2009 C/S Fund projects by Commune	74
9	District level Projects from 2006 to 2009	76
9.1	District Initiative Infrastructure Projects from 2006 to 2009	76
9.2	District Initiative Service Projects from 2006 to 2009	76
9.3	Inter Commune Council Projects in 2008 and 2009	77
9.4	Other Projects in 2008 and 2009	79
	SECTION D: SERVICES AND ORGANIZATIONS	81
10	Infrastructure.....	83
10.1	Length of and Expenditure on Roads in 2008, by District	83
10.2	Scale of and Expenditure on Irrigation in 2008, by District.....	83
10.3	Power Supply in 2008, by District	84
11	Health Facilities.....	85

11.1 Health Facilities in the Province, by Operational District.....	85
11.2 Health Facilities and Staff in the province, by Operational District.....	85
11.3 Deliveries in 2007 in the Province, by Operational District.....	87
12 Education	88
12.1 Schools, Classes, Students, Staff, for for all levels, for 2007/2008 by District.....	88
12.2 Characteristics of Schools and School Principals for 2007/2008 by Commune	88
12.3 Enrolment by Level of Education, 2006/2007 by Commune	89
12.4 Enrolment by Level of Education, 2007/2008 by Commune	90
12.5 Aspects of Enrolment for 2007/2008 by Commune.....	90
12.6 School Buildings for all schools in the District for 2007/2008, by Commune	91
12.7 Conditions of Classrooms and Existence of Separate School Office and Library, by Commune	92
12.8 Community Participation and Financing across all schools in the District for 2007/2008 by Commune	92
12.9 Percentage Student Flow Rates and Graduation by level 2006/2007, by Commune	93
13 Staff and Resources at the District	94
13.1 District Councilors elected in 2009	94
13.2 Committees of the Council.....	94
13.3 Board of Governors.....	95
13.4 Offices under Sala Krong, Sala Srok and Sala Khan	95
13.5 Municipality/District/Khan line offices.....	95
13.6 Properties and Equipment of District Administration	96
13.7 Registered Revenue of the District Administration in 2008	97
13.8 Services in the District	97
13.9 Civil Society Organizations active in the District.....	97
13.10 Private Sector Organizations.....	98
SECTION E: POVERTY DATA	99
14 Data on Poverty	101
14.1 Predicted Poverty Rates for 2009, by commune	101
14.2 Poverty data from survey.....	101

List of Abbreviations

#	Number
AGR	Agriculture
BR	Birth Registration
C. Pilot	Piloted Commune
C/S	Commune / Sangkat
CBO	Community-Based Organization
CDB	Commune Database
CDPD	Commune Development and Planning Database
CIP	Commune Investment plan
CLTS	Community Led-Total Sanitation
Comm.	Commune
Com Cov	Commune Covered
CPA	Complementary Package of Activities
CPS	Community Preschool
CCWC	Commune Committees for Women and Children
DANIDA	Danish International Development Agency
DDLG	Democratic Development and Local Governance Project (EC-UNDP)
DFID	Department For International Development (UK)
DIP	District Initiative Project
DIS	District Information System
District PDRD	District Office of Rural Development
District WP	District Work Plan
DIW	District Integration Workshop
DoLA	Department of Local Administration
Dr	Doctor
DWRM	District Office of Water Resource and Meterology
ECD	Early Childhood education (part of PE)
EMIS	Education Management Information System
Event IC	Celebration of International Days
FDH	Former District Hospital
GTZ	German Society for Technical Cooperation (Gesellschaft für Technische Zusammenarbeit GmbH)
Ha	Hectare
HC	Health Center
HC (NB)	Health Center (no building)
HH	Headed Household
HSI	Intervention for Health
HP	Health Post
HW	Hand Washing
ICC	Inter Commune Council
IFAD	International Fund for Agricultural Development
IND	Industry
Inter-commune	Inter-Commune Project Management Committee or Inter-commune project
IO	International Organization
LASED	Land Allocation for Socio-Economic Development
LGCR	Local Governance for Children's Rights
M&E	Monitoring and Evaluation
MA	Medical Assistant
MoEYS	Ministry of Education, Youth and Sports
MoH	Ministry of Health

MoP	Ministry of Planning
MPA	Minimum Package of Activities
MW1	Primary Midwives
MW2	Secondary Midwives
n/a	Not available
NCD	National Contracts Database
NCDD	National Committee for Sub-National Democratic Development
NGO	Non-Governmental Organization
NRML	Natural Resources Management and Livelihood
NU1	Primary Nurse
NU2	Secondary Nurse
OD	Operational District
ODF	Open Defecation Free
Ope. Costs	Operational Costs
Others	Other Staff
PBW	Public Works
PDoEYS	Provincial Department of Education, Youth and Sport
PDRD	Provincial Department of Rural Development
PDWRM	Provincial Department of Water Resource and Meteorology
PE	Parenting Education
PHAST	Participatory Hygiene and Sanitation Transformation
PHD	Provincial Health Department
PID	Project Information Database
PMC	Project Management Committee
Pop 04-05	Population Covered 2004 or 2005
PSDD	Project to Support Democratic Development through Decentralization and Deconcentration
RRD	Rural Road Development
RH	Referral Hospital
RILGP	Rural Investment and Local Governance Project
RPRP	Rural Poverty Reduction Program
RuLIP	Rural Livelihoods Improvement Program
SIDA	Swedish International Development Cooperation Agency
SPPA	Senior Provincial Program Advisor
TBA	Traditional Birth Attendant
UNDP	United Nations Development Project
UNICEF	United Nations Children's Fund
Vil	Village
Vil Cov	Village Covered
VIL-HC	Distance from Village to Health Center
WASH	Water, Sanitation and Hygiene
WRM	Water Resource and Meteorology

Glossary

C/S Fund: The Commune/Sangkat Fund is established and managed by the Government of Cambodia to provide financial support for development projects and administrative costs of Commune/Sangkat Councils. The amount is determined as a percentage of the National Budget (for 2009: 2.8% over the 2008 budget) and is expected to increase gradually over the years. The total 2009 budget under this fund is \$ 27,643,902 (of which \$ 19,272,170 is for Development Projects and \$ 8,371,731 for Administration). Under the Rural Investment and Local Governance Project the World Bank currently reimburses the costs of development projects if these meet the Bank's criteria.

CDB: the Commune Data Base is a national database, compiled by the Ministry of Planning, on the basis of detailed questionnaires, completed at village and commune level, which are then sent to the Departments of Planning for data entry. The most recent round of data collection took place at the end of 2008 (and is reflected in the District Data Books). Commune, District and Provincial Profiles can be generated from this database and should be available from provincial Departments of Planning.

CDPD: the Commune Development and Planning Database is a database maintained by Departments of Planning and Ministry of Planning, recording proposed activities as determined and prioritized by Commune and Sangkat Councils; the Temporary Agreements between these councils and supporting agencies, as decided at District Integration Workshops and details on projects that actually take place at commune, district and provincial levels.

CIP: The Commune Investment Plan is a rolling three-year plan, developed and decided by the Commune or Sangkat Council. It sets priorities and identifies the projects proposed for the years to come.

Commune and Sangkat (C/S): the Communes (in rural areas) and Sangkats (in urban areas) are the lowest and smallest units of local government. Councils are elected directly, once in five years, for the 1417 Communes and 204 Sangkats. In the C/S there are 14,119 villages, which have Village Chiefs, but don't constitute a formal level of local government.

DIP: the District Initiative Project is jointly supported by the MDLF (Multi-Donor Livelihood Facility (supporting the NRM&L Program)) and PSDD. In 2009 it covers 106 districts, 60% of the total in the country, with a budget of \$ 3.2 million. It is focused on capacity development in planning, democratic development, public competitive procurement, financial management and service delivery.

DIS: The District Information System is a national database maintained by NCDD, recording resources, staff, revenue, infrastructure and equipment available in the 193 Districts and Khans throughout the country. The last update took place in July 2009.

District, Municipality and Khan constitutes the third level of Government in Cambodia. There are 159 rural Districts, 26 Municipalities and 8 Khans of Phnom Penh Capital. They all have Councils which were, for the first time, elected in May 2009, by the Commune/Sangkat Councilors. These councils have a mandate for 5 years.

DIW: District Integration Workshops are held between July and October, to bring Commune/Sangkat Councils, looking for support for their projects, together with the governmental and non-governmental agencies that may provide support.

ICC: Inter Communes Council projects are executed in 10 provinces under the Democratic and Decentralized Local Governance Project (DDLG). This five year project (2006-2010) is executed by Ministry of Interior and funded by the European Commission and UNDP. The project focuses on improving dialogue partnership and accountability; create a network of Commune Councils at the provincial and national level and support and contribute to local area development for poverty reduction. The work under the ICC component supports investments and services formulated through inter-commune dialogue and planning.

MEDiCAM: A non-profit and non-partisan membership organization for NGOs active in Cambodia's health sector. It is the primary networking agency for health-related NGOs.

NCDD: the National Committee for sub-National Democratic Development is the inter-ministerial body charged with the implementation of the Organic Law (a key legislative document, adopted in 2008, outlining the envisaged decentralization). NCDD also channels substantial financial assistance by a number of Development Partners, to projects and programs at various levels. This amounted to over \$ 91 million in 2008. More information at: www.ncdd.gov.kh. This website also provides access to reports, manuals, legal documents, details on projects and more.

OD: the Operational Districts are the districts as defined and used by the Ministry of Health. These do not coincide with the 193 (Administrative) Districts and Khans, as used by all other RGC agencies. The Operational Districts are usually larger, and so there are 77 Operational Districts against 193 administrative Districts and Khans. However they do fit within the boundaries of administrative provinces.

PID: The Project Information Database is the database maintained by NCDD at national and sub national level, to follow all aspects of projects by Commune and Sangkat Councils, including the C/S Fund projects

Provincial Investment Fund (PIF)

The Provincial Investment Fund is allocated to all Provinces and Municipalities according to a population based formula. Part of the fund is earmarked for support to planning activities of the Provincial / Municipal Department of Planning; and to gender mainstreaming activities of the Provincial Department of Women's Affairs. The remaining "un-earmarked PIF" is allocated by PRDC to sectoral technical departments against established criteria and in response to proposals with prioritisation taking into account: priorities formulated by the CS Councils and aggregated by District into District Priority Activities Matrices (DPAM); alignment with national planning and poverty alleviation criteria, complementarity with other planned activities; and performance of the Department concerned in implementation of activities in previous years. With this provisional allocation, the Department then programs activities through the District Integration Process. Finally, the agreed activities, plus support costs amounting to no more than 25% of the total, are included in a sub-contract signed between PRDC and the Department, pursuant to the overall PSDD contract signed between NCDD and PRDC. Total budget has been around \$ 2 million per year.

Province: the 23 Provinces and Phnom Penh Capital City represent the 2nd layer of government. They vary in size, from very small, like Kep (approx. 36,000 people) and Pailin (approx. 70,000 people), or large but with small populations, like Mondulkiri (over 60,000 people), and Ratanakiri (over 153,000) to densely populated and large, like Kampong Cham (over 1.7 million people) and Kandal (approx. 1.4 Million people).

PSDD: the Project to Support Democratic Development through Decentralization and Deconcentration is funded by DFID (UK), SIDA (Sweden) and UNDP and runs from 2006 till the end of 2010 (including a one year extension). Annual budgets range from \$ 11 million to over \$ 18 million. The project provides core technical support to NCDD and to the provinces, financial support to the C/S Fund, District Initiative, Provincial Investment Fund and capacity building support through training, studies and advisory services.

RILGP: The Rural Investment and Local Governance Project is a World Bank funded project that provides substantial support to C/S Fund projects and to developing the required infrastructure, policies, systems and skills. It started in 2003 with a Loan for \$ 22 million for 2003-2007 and was then extended with a Grant of \$ 36 million for the period of 2007-2010. Discussions about a possible RILGP 2 are taking place between RGC and the World Bank.

RPRP: the Rural Poverty Reduction Project is a seven year project from 2004 till 2010, funded by IFAD and UNDP and implemented through the Ministry of Agriculture, Forestry and Fishery, supported by the Ministry of Interior and facilitated by NCDD. The project is active in the provinces Prey Veng and Svay Rieng and focuses on 120,600 households below poverty line. The objective is poverty reduction with the active participation of the poor through improved livelihoods, Strengthened capacity, Sustainable farming systems and natural resource management, new and/or rehabilitated infrastructure development, increase accessibly to technology, services and markets for their economic and social development.

RULIP: the Rural Livelihoods Improvement Project is implemented by the Ministry of Agriculture Forestry and Fisheries (MAFF)' Project Support Unit- PSU, with the NCDD playing the role of cooperating agency. Funded by IFAD and UNDP, the project will run till 2014. The target group consists of poor households who have little or even no land, few livestock or other assets and often many dependents. The main goal of the project is to directly or indirectly improve the livelihood systems, food security and incomes of a total of 33,900 rural poor, ethnic minority and female headed households in targeted village of Kratie, Preah Vihear and Ratanakiri provinces in a sustainable manner.

Seth Koma: The UNICEF funded Seth Koma program focuses on measurable action for children and women. During 2006 -2010 it is implemented in six provinces. Government and UNICEF pursue a set of inter-related goals, addressing critical stages of the life cycle of the child: a) Mothers have safe pregnancies and deliveries and healthy newborns; b) best possible start in life of infant; c) Children enter schools at the right age of six years; d) Children are protected from exploitation, abuse, violence, discrimination and other risks; and e) Youth and adolescents acquire life skills, express their views, participate in the decisions.

Preface

The Government of Cambodia attaches great importance to optimal use of scarce resources and to participatory planning and management at all levels. The Organic Law which was adopted in 2008 provides the legal context for further steps towards improving and decentralizing planning, management and monitoring, and towards greater accountability and transparency of institutions at sub-national levels.

The Government has established elected Councils at the sub-national levels, and we will progressively give them the responsibilities, together with the human and financial resources, to deliver a wide range of public services. They will be more democratic, more efficient, more transparent and accountable, better at addressing gender and other inequalities, and at fighting corruption. We recognize that development does not come from government alone; it needs the involvement of citizens, civil society and the private sector, and the new system will facilitate this.

A central element in this process is the availability of information on any aspect of development to all concerned parties. The newly elected Councillors at District and Khan level, line departments operating at these levels, but also NGOs, Development Partners, Commune Councillors and citizens throughout Cambodia need information on problems and requirements, resources and opportunities, services and agencies, plans and projects. They will need such information to better understand the present situation, set targets for the future, monitor progress, know what others are doing and to apply resources wisely and this is the reason the District Data books will be so valuable.

The District Data Books are a major step towards full transparency and towards informed planning and decision-making. They provide all available data at District, Khan, Commune and Sangkat level in easily accessible formats, in Khmer and English, through over 16,000 printed copies, CD-ROMs and the NCDD website.

This is the first time in Cambodia (and possibly in South East Asia) that such detailed information is made so widely available and NCDD should be commended for the hard work that has gone into this. We also thank the Ministry of Planning, which provided the detailed data of the Commune Data Base, the sectoral ministries and provincial authorities who contributed data and the Development Partners who provided financial support.

It is our sincere hope that the publication of the District Data Books will strengthen capacities, especially at district levels, for evidence-based development planning. We also hope that this information will deepen the understanding among Ministries, Provincial Authorities, Development Partners, NGOs and research agencies of the realities at commune and district levels.

We call upon all to use and distribute this information, complement or correct where appropriate and to contribute new data in the years to come.

Sar KHENG

Deputy Prime Minister, Minister of Interior and Chairman of NCDD

Introduction

Purpose

The purpose of the District Data Books is to bring together information on any aspect of life and development of Districts, Khans, Communes and Sangkat, together and make this widely available. The primary targets are the newly elected District Councilors, district level line departments, provincial agencies, Development Partners and NGOs operating at this level. They need detailed knowledge on current living conditions, natural resources, infrastructure, agriculture and other economic activities, current service levels, past and planned projects and available resources.

While much information exists on many of the above aspects, it is often hard to access that information and much is lost to reports, databases and statistics that are not widely shared. Data are often only available in one language and often out-of-date, and many reports cover only one sector or region.

We found that these problems are especially acute at the district level. Now that Districts are becoming a much more significant level of local government and development planning, there is an urgent need for wide-ranging data to be used for setting base-lines, planning and prioritizing, monitoring and learning.

Approach

We have attempted to identify and compile all available statistics, reports, maps and other data at district and/or commune level. From this we have selected information that is available for all or most districts, reasonably reliable and up-to-date, sufficiently detailed and of possible interest to development planners, decision makers, agencies and citizens.

The major sources of the information in these District Data Books are:

- a) The Commune Data Base information over the years 2006 to 2009 (the most recent data were collected late last 2008), as compiled by the Ministry of Planning
- b) Detailed information directly collected from the Ministry of Health, the Ministry of Education, Youth and Sports and (for maps) the Ministry of Land Management, Urban Planning and Construction
- c) The Project Information Database (PID) at NCDD (up-to-date)
- d) The Commune Development and Planning Database (CDPD) (up to date)
- e) The District Information System (DIS) (updated per Mid 2009)
- f) Direct data collection at provincial and district level on private sector, irrigation, roads, and electricity, through provincial agencies
- g) Medical data collected from MEDiCAM
- h) The ID Poor Project – for poverty data on a number of provinces and districts
- i) NCDD's work on predictive poverty rates
- j) Specific projects for outputs, plans and budgets (Seth Koma, RILGP, RPRP and ICC)

Limitations of the data

We are fully aware that the data we collected are not always complete, consistent or correct. While we have rejected information that was wrong or very incomplete, we decided not to aim for statistical and scientific perfection, but to include information that is useful, relevant

and comprehensive. We also accepted different sources for the same data as this may encourage discussion on the quality of the respective data.

We strongly encourage anyone who notes errors or incompleteness in these data to contact us and to share their data. We hope that the next round of producing such District Data Books can draw on wider sources and more complete data.

We encourage the District Administrations, who receive these data also in digital format, not only to use these for their planning and monitoring, but also to start correcting and updating these data and to share new data with NCDD for future use.

Contents

The information in the following pages is organized in five sections:

- a) **Geographical data:** this section provides maps on infrastructure and administration and on land use and natural resources management. These maps are also provided in large format to all Districts and Khans.
- b) **District Profile:** this presents wide ranging data, covering 2006 – 2009, at district and commune level, extracted from the Commune Data Base, but edited for better understanding.
- c) **Plans and Projects:** this section presents development priorities determined by Commune and Sangkat Councils, Temporary Agreements, outputs and expenditure of major projects at Commune and District level over 2006 – 2008 and plans and budgets for 2009.
- d) **Services and Organizations:** this section provides details on key infrastructure (roads, electricity, irrigation systems) and services in health and education at district and commune level. It also provides an inventory of resources at the District Administration, NGOs operating in the district and private sector agencies active in the district.
- e) **Poverty Data:** this section provides predicted poverty rates for 2009 for all districts and communes and detailed poverty data compiled and processed by the ID Poor project for those that have been covered by this project.

The future

It is our hope that this is the start of a longer-term process. We hope that a next edition of these District Data Books will offer more comprehensive, correct and up-to-date information. We hope that the District Administrations will not only start using this information, but also improve and update it. For this they are all provided with the full data set in digital format.

We invite agencies, projects and experts to send reports, statistics and maps that could be used for a next version to us and we invite all users of the District Data Books to inform us about errors, updates and inconsistencies. Please contact us through info@ncdd.gov.kh

We now invite you to browse through this data book. You may open this randomly or use the table of contents and go to the aspects that have your special interest.

We hope that you will be informed, surprised and assisted. We hope, above all, that this information will lead to a deeper understanding of causes and effects of poverty, to purposeful decisions on how to tackle those causes and to greater transparency in using scarce resources for the benefit of all.

Martin de Graaf
Program Advisor, PSDD/NCD

SECTION A: GEOGRAPHY

1 Administration and Infrastructure

Please see separate folder containing A3 maps.

2 Land Use and Natural Resources

Please see separate folder containing A3 maps.

3 Geography

3.1 Land Area

Total Land Area (ha)	Forest Land Area (ha)		Cultivation Land Area (ha)	Construction Land Area (ha)	Other Land Area (ha)
	Total	Flooded Forest Area			
72073	17914	2190	37052	4648	12459

3.2 Distances between Offices

Location	Distance (Km)
From District Office to C/S Office of Andoung Snay	5
From District Office to C/S Office of Banteay Preal	25
From District Office to C/S Office of Cheung Kreav	12
From District Office to C/S Office of Chrey Bak	0.5
From District Office to C/S Office of Kouk Banteay	8
From District Office to C/S Office of Krang Leav	19
From District Office to C/S Office of Pongro	18
From District Office to C/S Office of Prasnoeb	30
From District Office to C/S Office of Prey Mul	10
From District Office to C/S Office of Rolea B'ier	8
From District Office to C/S Office of Srae Thmei	10
From District Office to C/S Office of Svay Chrum	18
From District Office to C/S Office of Tuek Hout	15

SECTION B: DISTRICT PROFILE¹

¹ All data in this section come from the Commune Database (CDB) unless otherwise specified. These include primarily new CDB data, collected late 2008, and some data from earlier years. Please note that percentages are rounded to the nearest whole number.

1 General Information

1.1 Population of the District

1.1.1 Total Population

Number of families	2005	2006	2007	2008
Total number of families	19,334 families	19,722 families	20,246 families	20,795 families
Increase (+)/Decrease (-) in nr of families		2%	3%	3%
Total population	90,695 pers	92,554 pers	94,123 pers	97,508 pers
Increase (+)/Decrease (-) in nr of people		2%	2%	4%
Number of female Headed Households (HH)	4,410 families	4,446 families	4,672 families	4,682 families

Note: Percentages of population and increase/decrease are calculated on basis of the previous year. A negative sign in front of the percentage indicates a decrease in population.

1.1.2 Population, by Commune, in 2008

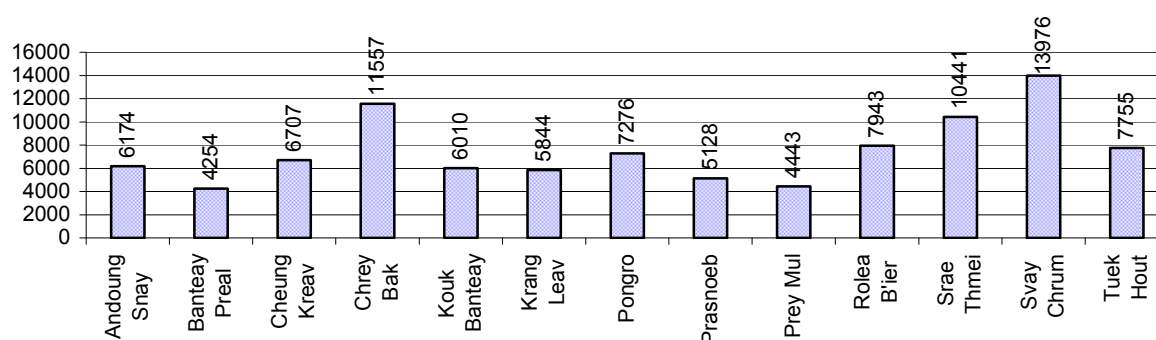

1.1.3 Population, by Age Group, over 3 years

Population by age group	2006	2007	2008	
	%	%	%	Number
Age 0-5 years (as percentage of the population)	13%	13%	13%	12,547 persons
Male 0-5 yrs	50%	48%	49%	6,145 persons
Female 0-5 yrs	50%	52%	51%	6,402 persons
Age 6-17 (as percentage of the population)	29%	28%	28%	27,164 persons
Male 6-17 yrs	50%	50%	50%	13,455 persons
Female 6-17 yrs	50%	50%	50%	13,709 persons
Age 18-60 (as percentage of the population)	51%	50%	51%	49,769 persons
Male 18-60 yrs	46%	46%	46%	22,768 persons
Female 18-60 yrs	54%	54%	54%	27,001 persons
Age 61 above (as percentage of the population)	8%	8%	8%	8,028 persons
Male 61	41%	42%	43%	3,472 persons
Female 61	59%	58%	57%	4,556 persons

Note: The overall percentage for each age group is calculated on the basis of the total population. The gender distribution of each group is calculated on the basis of the population within that particular age group.

1.2 Occupations

1.2.1 Percentage of families with a particular Occupation over 3 years

This table shows the percentage of the population who have a particular occupation (job), for example the percentage of the population in the district who are rice farmers, furniture crafter, trader, etc.

Description	2006	2007	2008	
	%	%	%	Number
Families whose main occupation is agriculture	90%	93%	91%	18,892 Families
Families whose primary occupation is rice farming	87%	88%	87%	18,017 Families
Families whose primary occupation is cultivating long-term crops	0%	0%	1%	169 Families
Families whose primary occupation is cultivating short-term crops	2%	3%	2%	473 Families
Families whose primary occupation is cultivating vegetable	1%	0%	1%	104 Families
Families whose primary occupation is fisherman	1%	0%	1%	105 Families
Families whose primary occupation is livestock farmer	0%	0%	0%	22 Families
Families whose primary occupation is NTFP collection	0%	0%	0%	2 Families
Families whose main occupation is craft work	1%	1%	1%	184 Families
Families, whose main occupation is in furniture craft, wooden, rattan, vine, bamboo	0%	0%	1%	120 Families
Families whose main occupation is in metal, aluminum, glass goods production	0%	0%	0%	2 Families
Families whose main occupation is food production	0%	0%	0%	12 Families
Families whose main occupation is tire, plastics and rubber goods production	0%	0%	0%	0 Families
Families whose main occupation is textile, clothing goods production	0%	0%	0%	4 Families
Families whose main occupation is in other production, not listed above	0%	0%	0%	46 Families
Families whose main occupation is services	2%	3%	2%	442 Families
Families whose main occupation is trade	1%	1%	1%	236 Families
Families whose main occupation is repair	0%	0%	0%	71 Families
Families whose main occupation is providing transport services	0%	0%	0%	66 Families
Families whose main occupation is providing other services	0%	1%	0%	69 Families
Families whose main occupation is not clear (or multi)	7%	4%	6%	1,277 Families

Note: The occupation percentages are calculated on the basis of the total number of families.

1.2.2 Percentage Families that work in one of four occupational sectors, by Commune in 2008

This table indicates the percentage of families involved in one of four occupation types: agriculture, craft, services or non-specific (other). Please note agriculture includes forestry activities such as cutting down trees and gathering gum from the trees.

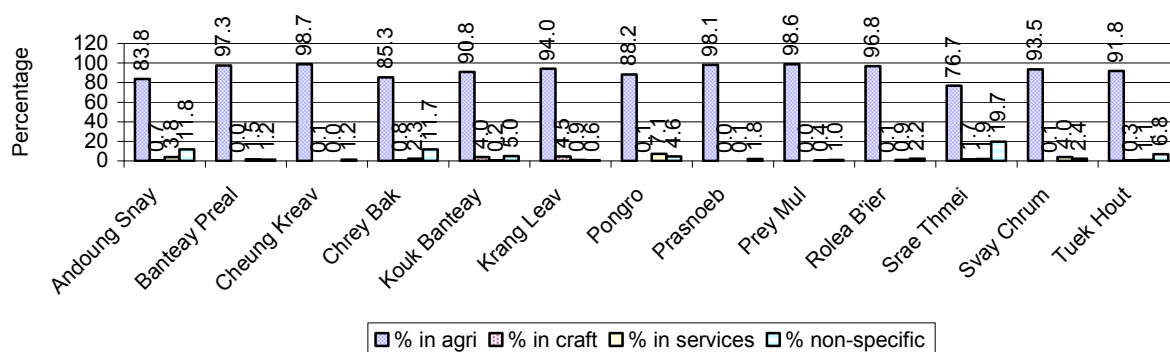

Note: Calculated on the basis of the total number of families within a commune.

1.2.3 Percentage of Families with public Sector, private Sector or uncertain Jobs, over 3 years

Description	2006	2007	2008	
	%	%	%	Number
Families that have a family member who is a government official, staff or worker	7%	8%	7%	1,549 families
Families that have a family member who is a private sector staff or worker	8%	9%	9%	1,832 families
Number of people aged 18-60 with uncertain/irregular jobs	7%	8%	1%	732 persons

Note: In the first two rows percentages are calculated on the basis of the total number of families. In the third row the percentage is calculated on the basis of the total number of people aged 18-60 years.

1.2.4 Percentage of Families with public or private Sector Jobs, by Commune in 2008

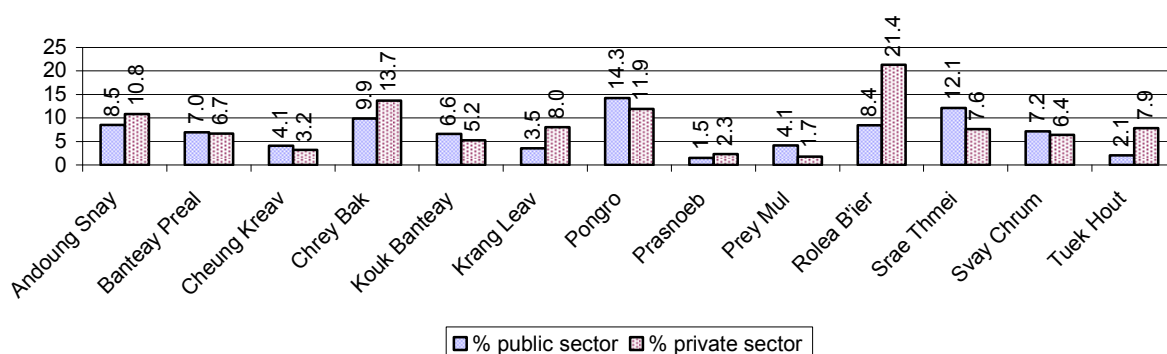

Note: Calculated on the basis of the total number of families in the commune

1.2.5 Percentage of People aged 18-60 years with uncertain/irregular Jobs, by Commune, in 2008.

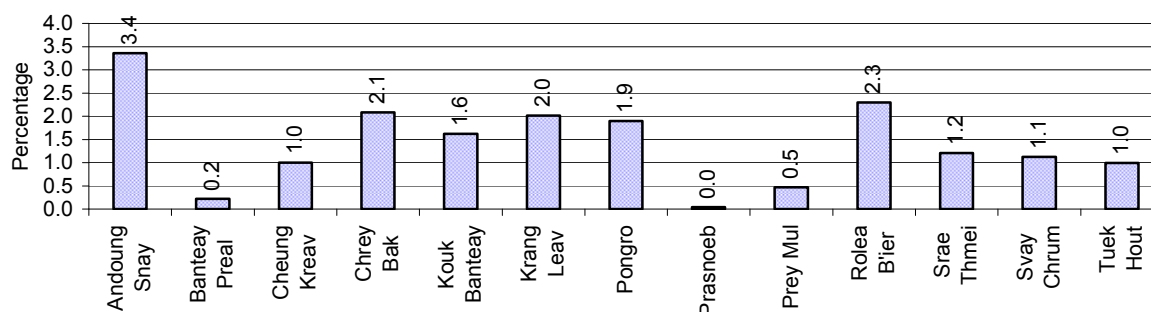

1.3 Property

1.3.1 Housing types and facilities over 3 years

This table shows the percentage of people living in a certain type of house. It also indicates how many houses have electricity or battery powered lights and how many have TV.

House Type	2006 %	2007 %	2008	
			%	Number
House with thatched roof	36 %	33 %	30 %	5,822 houses
House with zinc/fibro roof	40 %	43 %	46 %	9,117 houses
House with tiled roof	23 %	24 %	23 %	4,508 houses
Flats/apartments (with many families living)	0 %	0 %	0 %	1 houses
Concrete house or flat (with one family living)	1 %	1 %	1 %	184 houses
Villa house	0 %	0 %	0 %	10 houses
Houses with electricity	6 %	8 %	10 %	1,916 houses
Houses with battery light	58 %	62 %	70 %	13,710 houses
Houses with TV	46 %	50 %	55 %	10,871 houses

Note: Calculated against the total number of houses

1.3.2 Families living on public Land or without a permanent House

Living situation	2006	2007	2008
Families living in a house on public land	77 families	100 families	64 families
People, without permanent housing	36 person(s)	22 person(s)	40 person(s)

1.3.3 Percentage of Population living in a particular type of House, by Commune, in 2008

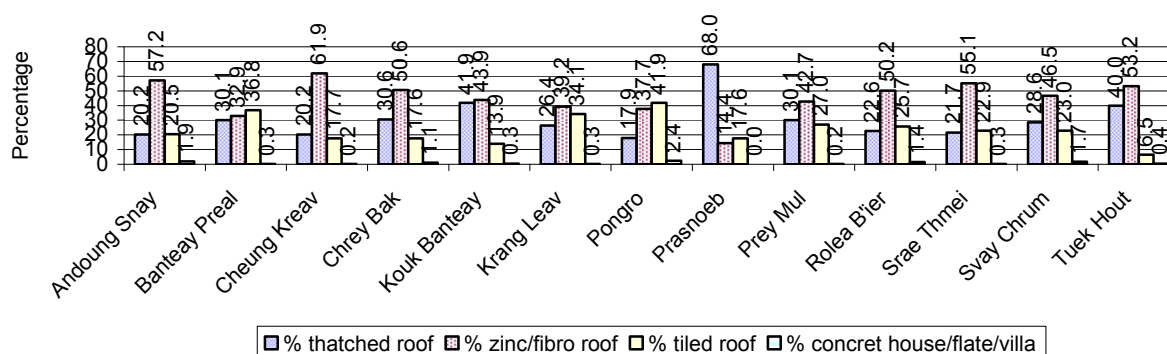

Note: Calculated against the total number of houses in each commune

1.3.4 Percentage of Houses with Electricity, Battery Lights and/or TVs, by Commune, in 2008

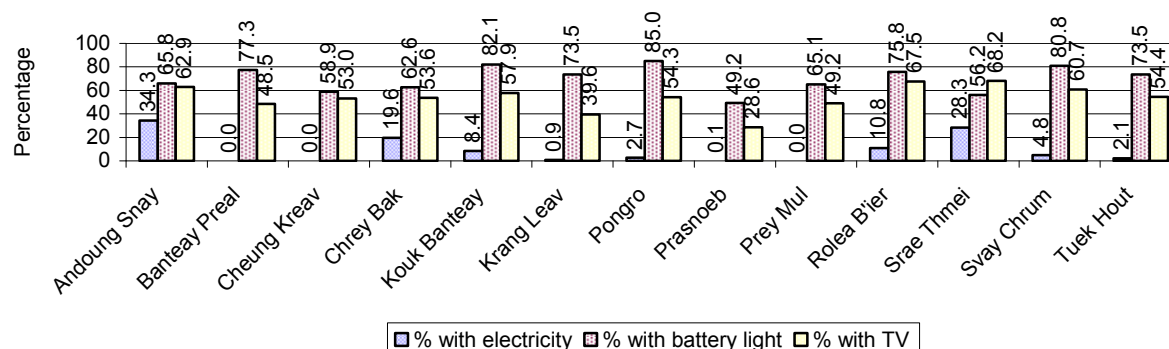

Note: Calculated against the total number of houses in each commune

1.3.5 Types of Vehicles and their ratio to Families across 3 years

This table shows the number of families per vehicle in the district. The last column shows the total number of each type of vehicle in the district for 2008.

Description	2006 ratio	2007 ratio	2008	
			Ratio	Number
Bicycle and bicycle with trailer	1	1	1	17,291
Ox-carts and horse-carts	2	2	2	11,396
Motorbike/with trailer	3	3	3	7,966
Motor tri-cycle	394	4,049	4,159	5
Large Transportation				
Total number of cars/trucks	73	60	52	398
Locally made vehicles	394	337	347	60
Trucks for goods transport	176	179	149	140
Buses/mini buses for passengers	896	506	520	40
Family cars	227	159	132	158
Agriculture machinery				
Tractors used for plowing	2,465	2,892	2,971	7
Power-tillage used for plowing	44	32	25	820
Other type of machinery				
Other type of machinery	680	1,446	1,600	13
Water transportation				
Row boats	10	11	11	1,945
Total number of motor boats				
Motor boats used for fishing	35	47	45	459
Motor boats used for passengers	3,944	2,025	1,890	11
Motor boats used for goods transporting	107	97	108	193

Note: Ratio of families to a particular type of vehicle is the result of the total number of families divided by total number of that type of vehicle. Other types of vehicles, such as bulldozer, excavator, rollers etc. are not listed.

2 Infrastructure and Economy

2.1 Roads in meters over 3 years

Description	2006	2007	2008
Bituminous road	21,033 m	11,000 m	2,650 m
DBST, Macadam road	9,200 m	30,700 m	0 m
Concrete road	0 m	4,500 m	4,500 m
Laterite road	170,367 m	176,811 m	163,129 m
Constructed earth road	71,204 m	154,196 m	361,634 m
Un-constructed earth road	182,450 m	121,679 m	162,479 m

2.2 Sewerage Pipes in meters over 3 years

Description	Sewage pipe length		
	2006	2007	2008
Total length of sewage pipe, diameter 30-50 cm	545 m	867 m	873 m
Length of newly constructed sewage pipe, diameter 30-50 cm	30 m	25 m	28 m
Length of sewage pipe, diameter 30-50 cm needs repair/rehabilitation	120 m	321 m	324 m
Total length of sewage pipe, diameter of pipe 60-100 cm	206 m	297 m	307 m
Length of newly constructed sewage pipe, diameter 60-100 cm	55 m	50 m	100 m
Length of sewage pipe, diameter 60-100 cm needs repair/rehabilitation	100 m	126 m	126 m
Sewage pipe, diameter of pipe over 100 cm	4 m	32 m	37 m
Length of newly constructed sewage pipe, diameter over 100 cm	4 m	10 m	35 m
Length of sewage pipe, diameter over 100 cm needs repair/rehabilitation	0 m	3 m	3 m

2.3 Drainage and Bridges

Construction Type	2006		2007		2008	
	place(s)	Length	place(s)	Length	place(s)	Length
Single pipe culvert	164	852m	228	1,242 m	221	1,126 m
Double-pipe culvert	21	145m	57	298 m	52	282 m
Box pipe culvert	12	56m	0	0m	0	0 m
Wooden bridge	11	189m	23	419m	24	403 m
Concrete bridge	21	317m	28	338m	26	348 m
Bale bridge	0	0m	0	0m	1	10 m
Spillway construction	6	100m	5	158m	13	161 m

2.4 Services in the District

Descriptions	Number of places by year		
	2006	2007	2008
Public			
Electricity generating stations	6	6	16
Health clinics	3	3	0
Private			
Bicycle and motorcycle repair places	45	50	57
Agricultural machinery, tools and equipment repair places	6	3	6
Electronic tool repair places	4	3	3
Battery-charging services	85	78	91
Handicraft places, wooden furniture and forest by-products	1	6	8
Other handicraft places (excluding furniture)	6	1	1
Small-scale services (hairstylist, phone service, massage,	42	41	57

Descriptions	Number of places by year		
	2006	2007	2008
Karaoke, etc)			
Small-scale food shop businesses (Food, groceries, drink shop, etc)	20	25	41
Small-scale rice mills	432	546	557
Medium or large-scale rice mills	2	3	2
Small-scale markets	6	3	4
Large-scale market	1	1	2
Alcohol refinery places	56	77	83
Pharmacies and small drug stores	2	3	6
Hotels	0	1	0
Guest houses	1	0	0
Restaurants	2	1	1
Gasoline stations	2	2	1

2.5 Agriculture

2.5.1 Rice cultivation in the District over 3 years

Description	2006	2007	2008
Total dry rice land area	2,005 ha	2,505 ha	2,675 ha
Actual dry rice cultivation area	1,918 ha	2,445 ha	2,675 ha
% actual cultivation to total land	96%	98%	100%
Total dry rice production	4,250 tonne(s)	5,232 tonne(s)	7,062 tonne(s)
Average dry rice yield	2.2 tonne(s)/ha	2.1 tonne(s)/ha	2.6 tonne(s)/ha
Total wet rice land area	95,105 ha	30,444 ha	31,021 ha
Actual wet rice cultivation area	92,451 ha	25,776 ha	28,603 ha
% actual cultivation to total land	97 %	85%	92%
Total wet rice production	124,665.94 tonne(s)	35,769.23 tonne(s)	47,249.96 tonne(s)
Average wet rice yield	1.3 tonne(s)/ha	1.4 tonne(s)/ha	1.7 tonne(s)/ha
Total intensive rice land area	0 ha	3,631 ha	0 ha
Actual intensive rice cultivation area	- ha	5,935 ha	- ha
Average intensive rice yield	- tonne(s)/ha	1.7 tonne(s)/ha	- tonne(s)/ha
Actual upland rice cultivation area	0 ha	55 ha	56 ha
Total upland rice production	- tonne(s)	13 tonne(s)	13 tonne(s)
Average upland rice yield	- tonne(s)/ha	0.2 tonne(s)/ha	0.2 tonne(s)/ha

2.5.2 Estimated wet and dry Season Rice Yield in tonne(s)/Ha, by Commune, in 2008

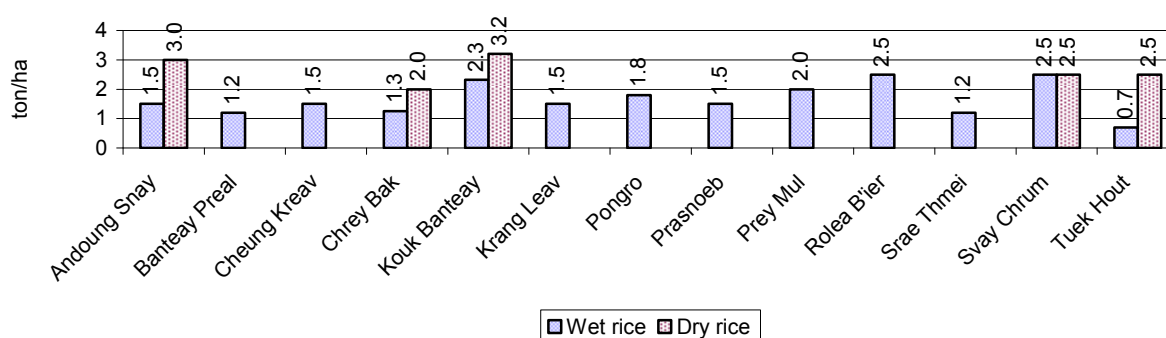

2.5.3 Cultivated wet and dry Season Rice areas in Ha, by Commune, in 2008

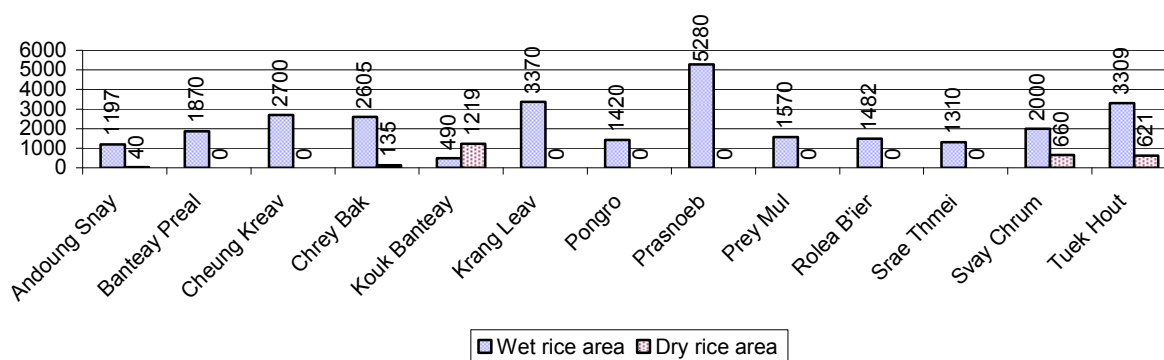

2.5.4 Estimated intensive Rice Yields in tonnes/Ha, by Commune, for 2008

There were no estimated intensive rice yields in this District in 2008

2.5.5 Estimated upland Rice Yield in tonnes/Ha, by Commune, for 2008

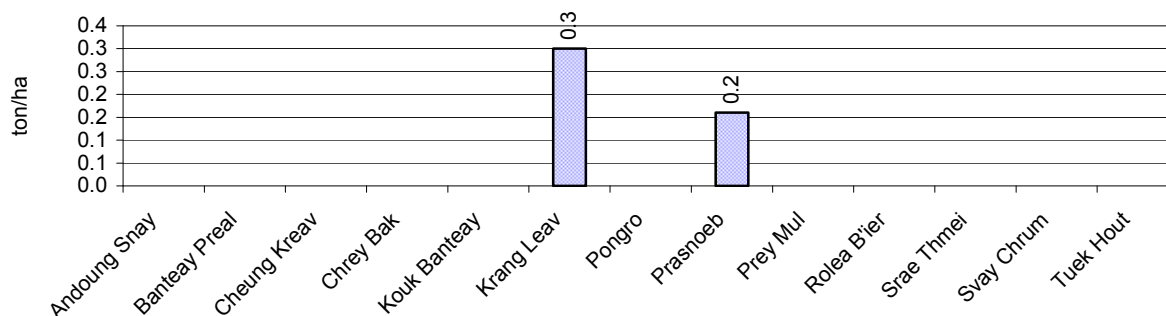

2.5.6 Wet season Rice irrigation across 3 years

Description		2006	2007	2008	
		%	%	%	Number
Total area of wet season rain fed rice land		99%	87%	89 %	25,328 ha
Percentage of wet season rice land that is irrigated; and for 2008 area in Ha		1 %	13 %	11 %	3,275 ha
Where	Area irrigated from canal/dam	100 %	88 %	100 %	3,275 ha
	Area irrigated from river, stream, lake, natural pond	0 %	12 %	0 %	0 ha
	Area irrigated from drilled well	0 %	0 %	0 %	0 ha
	Area irrigated from dug pond	0 %	0 %	0 %	0 ha

2.5.7 Water sources for wet Season Rice Cultivation, by Commune, in 2008

This chart shows the percentage of wet season rice cultivation receiving water from rain (natural) and from irrigation.

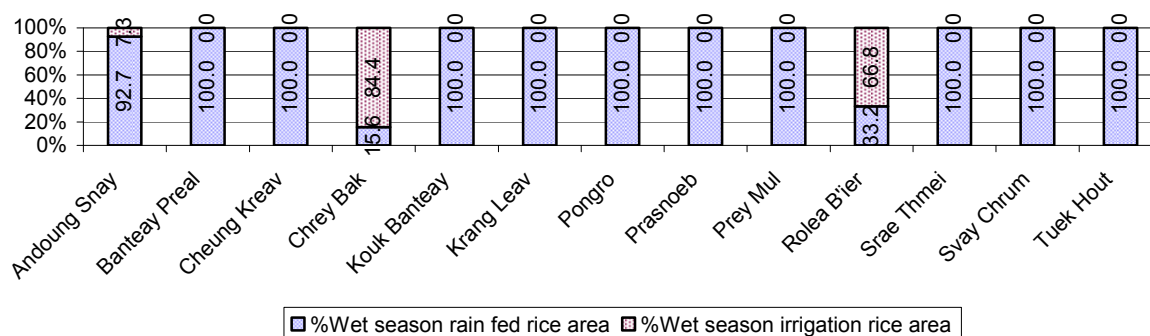

2.5.8 Access to Irrigation

Description	2006 %	2007 %	2008	
			%	Number
Families who have access to irrigation water	22%	23%	24%	4,350 families
Families who have irrigation wells	2%	0%	1%	108 families

Note: Calculated against the total number of families are rice farmers

2.5.9 Number of Irrigation Wells over 3 years

Description	2006	2007	2008
Number of irrigation wells	99 wells	24 wells	49 wells

2.5.10 Percentage of Families with access to (supplemental) Irrigation for wet Season Rice cultivation, by Commune, in 2008

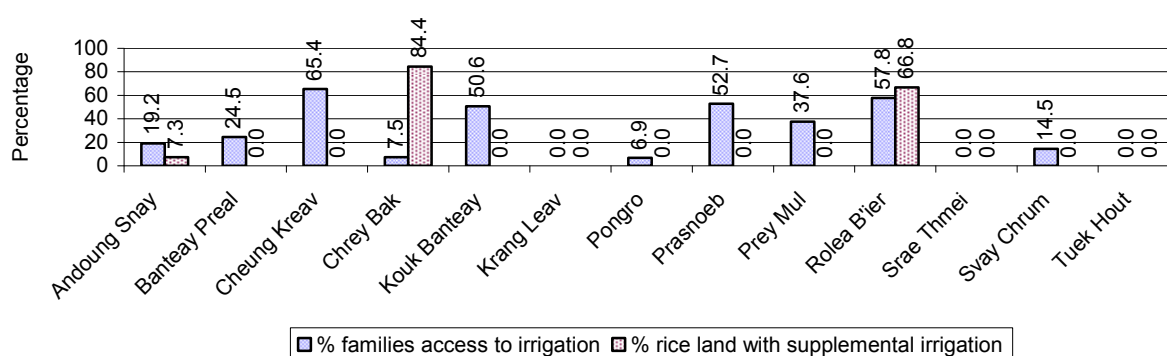

Note: % of families, with access to irrigation is calculated against the total number of families, whose main occupation is rice farming. Irrigated wet rice land area is calculated against the total actual wet rice land cultivated areas

2.5.11 Irrigation Wells, by Commune, in 2008

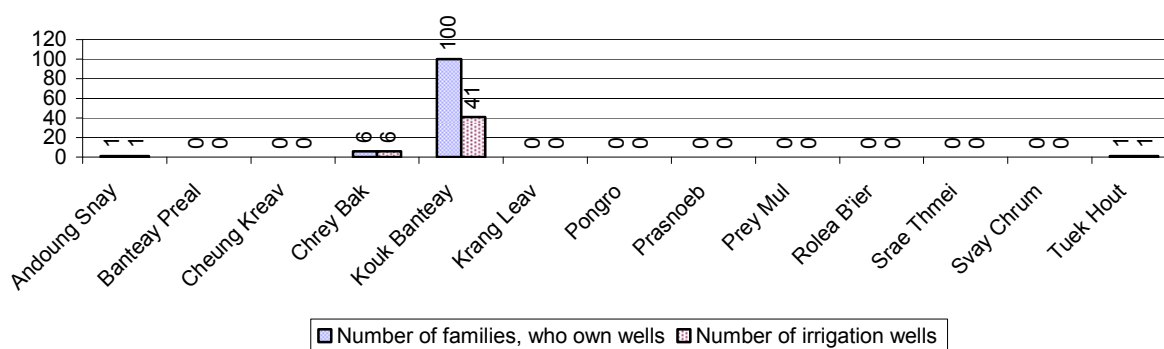

2.5.12 Farmers owning less than one hectare of Rice Land

Description	2006 %	2007 %	2008	
			%	Number
Families who have less than one hectare of rice land	60%	62%	63%	11,344 families
Families who do not own any rice land	5%	5%	6%	1,137 families

Note: Calculated on basis of total number of families who are rice farming

2.5.13 Percentage of Farmers with less than one Hectare or no Rice Land, by Commune, in 2008

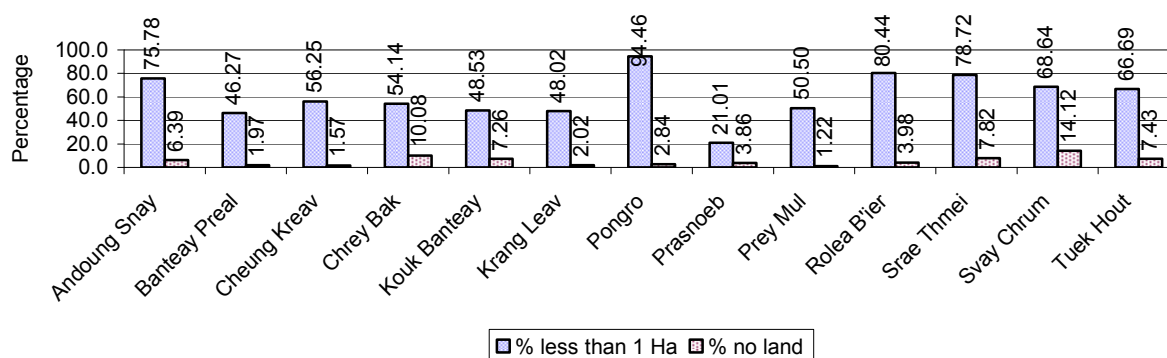

Note: Calculated on basis of total number of families who are rice farming

2.5.14 Average farm-gate Prices of Rice, over 3 years

Description	2006	2007	2008
Maximum average farm gate price	573 Riels/Kg	747 Riels/Kg	880 Riels/Kg
Minimum average farm gate price	420 Riels/Kg	548 Riels/Kg	555 Riels/Kg
Average farm gate price	497 Riels/Kg	647 Riels/Kg	717 Riels/Kg
Average rice production per person	1,393 Kg/person	499 Kg/person	557 Kg/person

2.5.15 Minimum and maximum farm-gate Prices of Rice in Riel/kg, by Commune, in 2008

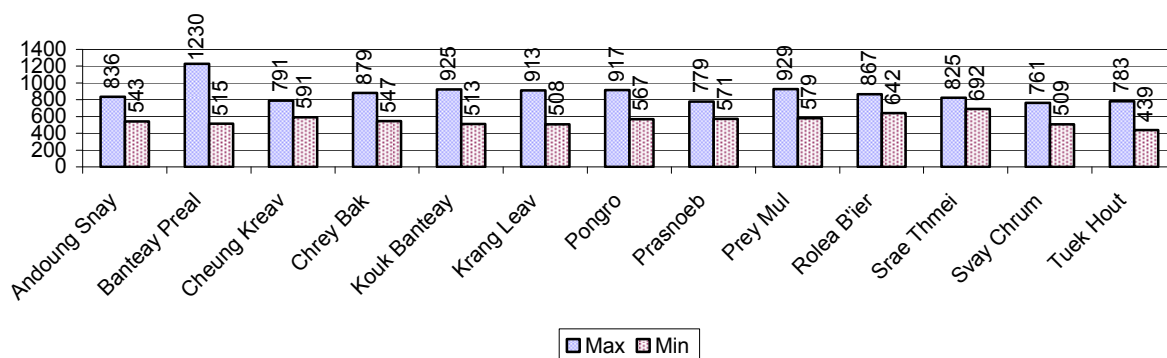

2.5.16 Production of Paddy in Kgs/Person, by Commune, in 2008

This table shows how much paddy (harvested rice) is produced in a year in a commune, in kgs per person.

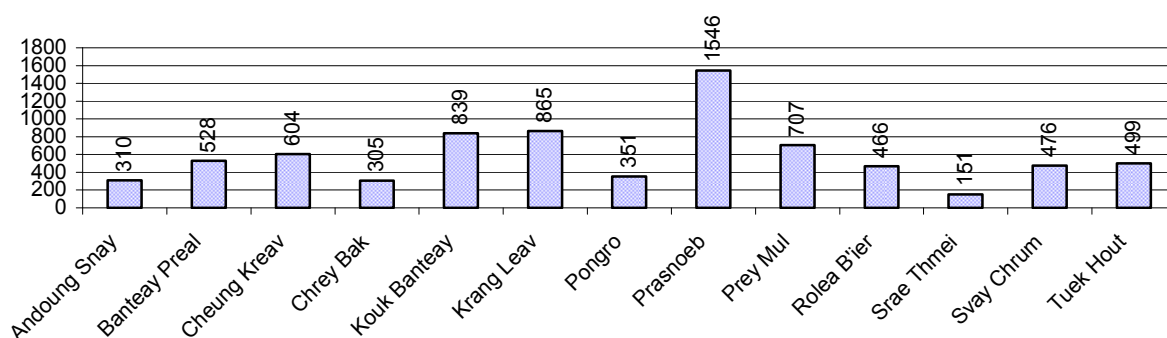

2.5.17 Production of other Crops, over 3 years

Crops	2006	2007	2008
Corn cultivation area	75 ha	129 ha	134 ha
Estimated corn yield	2.0 tonne(s)/ha	2.7 tonne(s)/ha	2.7 tonne(s)/ha
Estimated corn production	150 tonne(s)	353 tonne(s)	357 tonne(s)
Soya bean cultivation area	0 ha	0 ha	0 ha
Estimated Soya bean yield	- tonne(s)/ha	- tonne(s)/ha	- tonne(s)/ha
Estimated Soya bean production	- tonne(s)	- tonne(s)	- tonne(s)
Mungbean cultivation area	165 ha	142 ha	142 ha
Estimated Mungbean yield	2.1 tonne(s)/ha	0.8 tonne(s)/ha	0.8 tonne(s)/ha
Estimated Mungbean production	347 tonne(s)	114 tonne(s)	114 tonne(s)
Peanut cultivation area	34 ha	33 ha	43 ha
Estimated Peanut yield	1.1 tonne(s)/ha	1.2 tonne(s)/ha	1.4 tonne(s)/ha
Estimated Peanut production	35 tonne(s)	38 tonne(s)	60 tonne(s)
Cassava cultivation area	17 ha	24 ha	37 ha
Estimated Cassava yield	3.1 tonne(s)/ha	2.9 tonne(s)/ha	2.0 tonne(s)/ha
Estimated Cassava production	53 tonne(s)	70 tonne(s)	74 tonne(s)
Sweet potatoes cultivation area	155 ha	140 ha	129 ha
Estimated Sweet potatoes yield	2.5 tonne(s)/ha	3.0 tonne(s)/ha	2.4 tonne(s)/ha
Estimated Sweet potatoes	388 tonne(s)	423 tonne(s)	304 tonne(s)

Crops	2006	2007	2008
production			
Sesame cultivation area	2 ha	2 ha	2 ha
Estimated Sesame yield	0.5 tonne(s)/ha	0.5 tonne(s)/ha	0.5 tonne(s)/ha
Estimated Sesame production	1 tonne(s)	1 tonne(s)	1 tonne(s)

2.5.18 Yields of Corn, Soya beans and Mungbeans in tonne(s)/ha, by Commune, in 2008

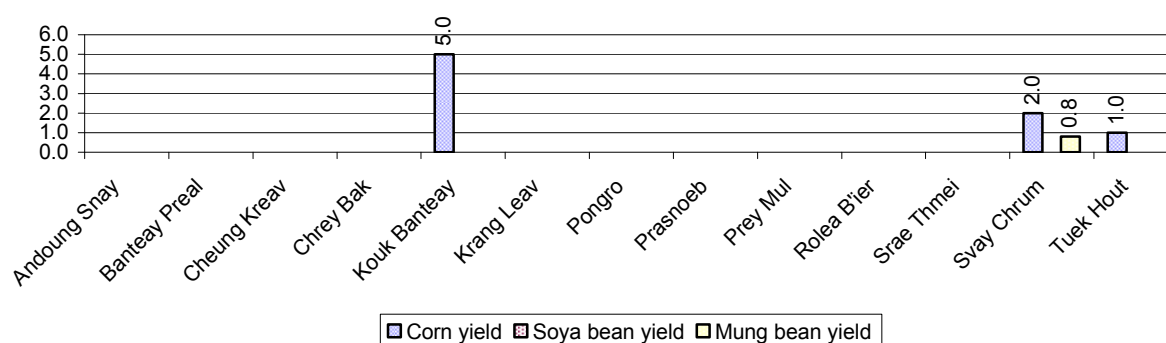

2.5.19 Yields of Peanuts and Cassava in tonne(s)/ha by Commune, in 2008

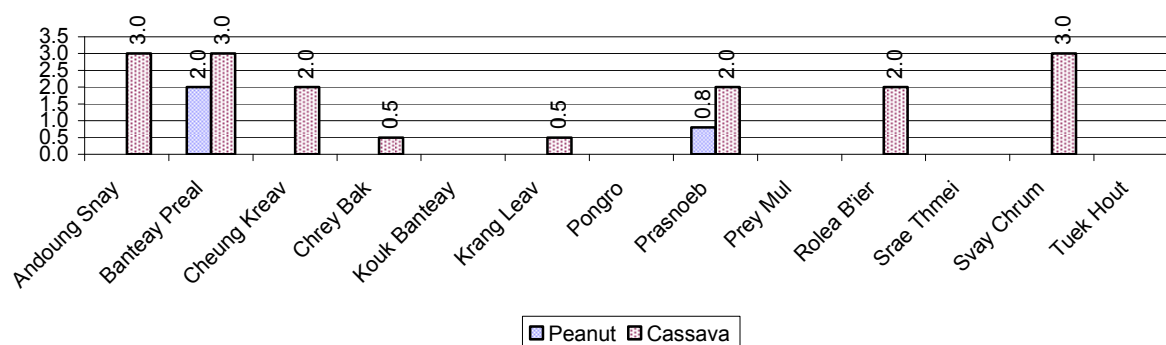

2.5.20 Yields of Sweet Potatoes and Sesame in tonne(s)/ha, by Commune, in 2008

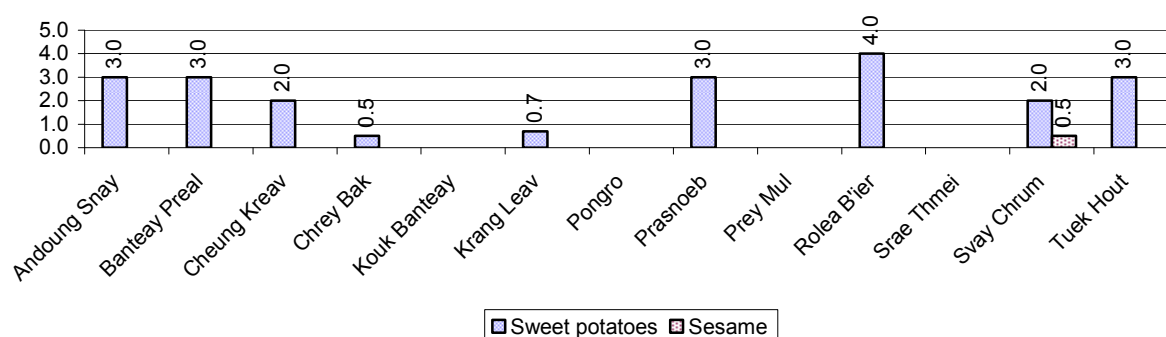

2.5.21 Percentage Farmers who own less than 1 Ha or no Chamkar land

Description	2006 %	2007 %	2008	
			%	Number
Families, who own less than 1ha of Chamkar land	51%	41%	48%	355 families
Families, with no Chamkar land	10%	7%	12%	91 families

Note 1: Calculated as a percentage of the total number of families whose main occupation is Chamkar (not rice) farming

Note 2: Chamkar land is no-rice land, i.e. other crops

2.5.22 Percentage Farmers owning less than 1 ha or no Chamkar land, by Commune, in 2008

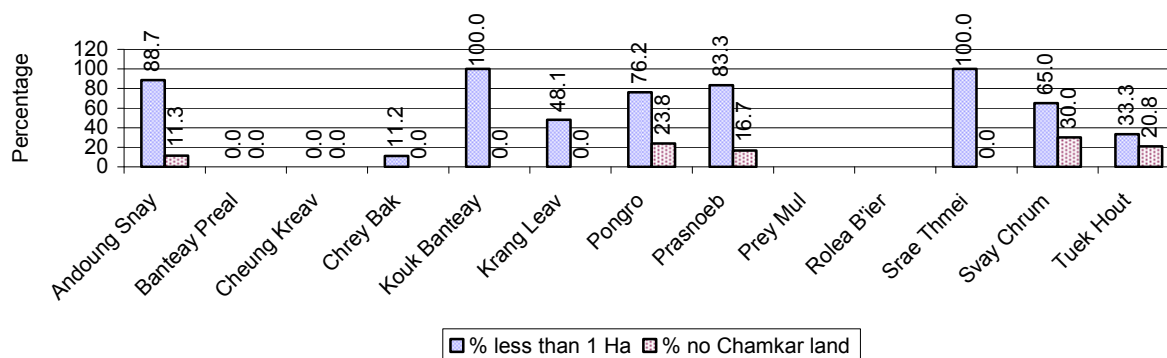

Note: Percentage is calculated among families, who Chamkar farm as a main occupation, not the total population of the commune.

2.5.23 Percentage of Families raising Cattle/Buffalo, over 3 years

Description	2006 %	2007 %	2008	
			%	Number
Families raising cattle/buffalo	72%	73%	74%	15,294 families
Families raising cattle/buffalo as labor forces	59%	60%	58%	12,160 families

Note: Calculated against the total number of families.

2.5.24 Number of Cattle/buffalo being raised, over 3 years

Description	2006	2007	2008
Total number of cattle/buffalo	40,378 head(s)	46,676 head(s)	50,557 head(s)
Average cattle/buffalo per families	2.9 head(s)/families	3.1 head(s)/families	3 head(s)/families

Note: Calculated by dividing total number of cattle/buffalo by total number of cattle/buffalo raising families

2.5.25 Average number of Cattle/Buffalo per Family, by Commune, in 2008

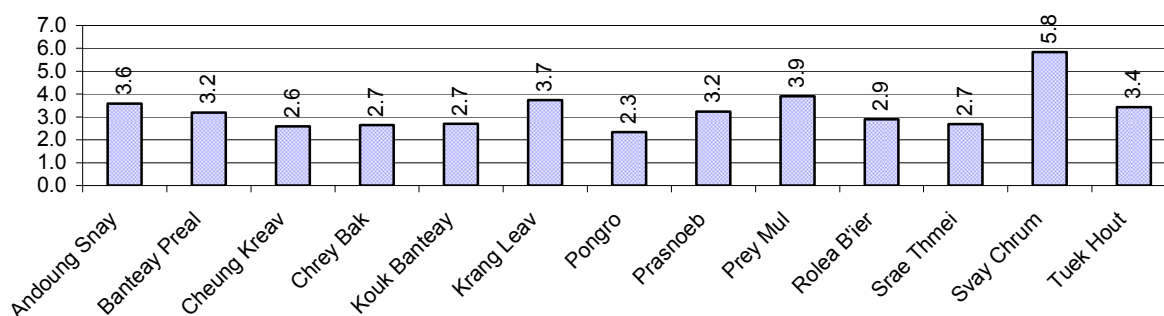

Note: Calculated by dividing total number of cattle/buffalo by total number of cattle/buffalo raising families

2.5.26 Percentage Families raising Cattle/Buffalo, for general and labor purposes in 2008, by Commune

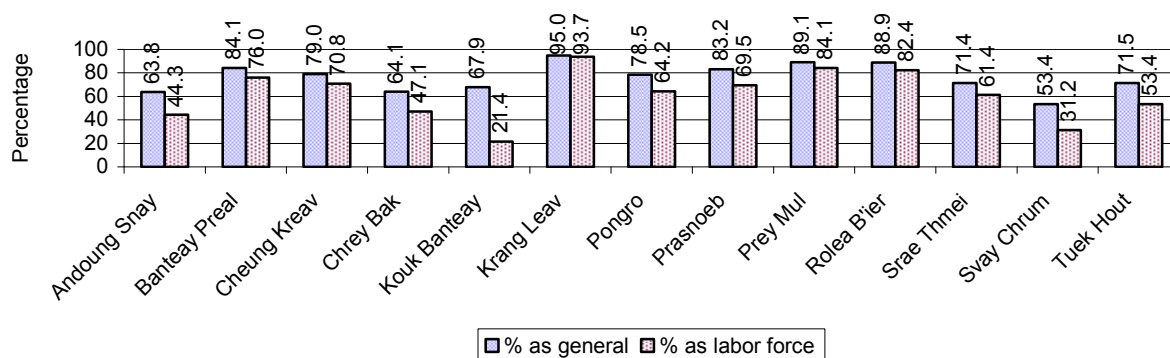

Note: Calculated using the total number of families raising cattle/buffalo against the total number of families.

2.5.27 Type and number of agricultural Machines, by Commune, in 2008

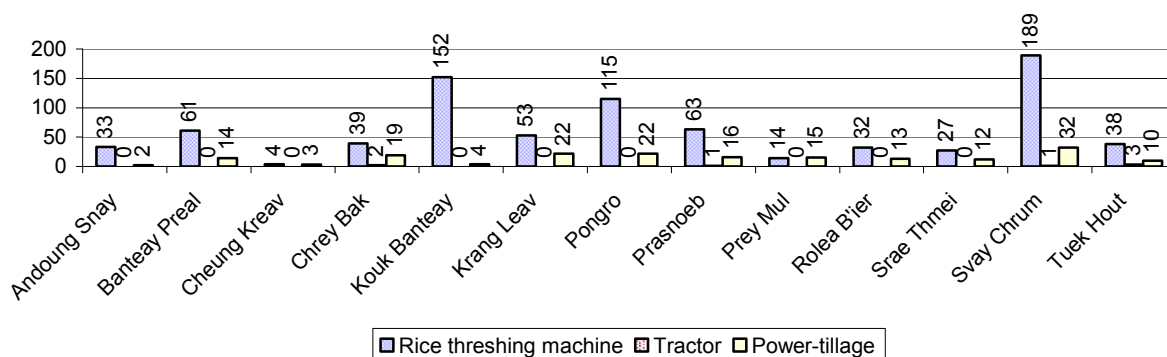

2.5.28 Livestock-producing Households over 3 years

Description	2006 %	2007 %	2008	
			%	Number
Total number of families raising pigs	44%	36%	28%	5,904 families
number of families raising more than 3 pigs	7%	6%	5%	1,038 families
Total number of families raising chickens	83%	84%	82%	17,088 families
number of families raising more than 3 chickens	69%	69%	65%	13,581 families
Total number of families raising ducks	6%	6%	5%	1,086 families
number of families raising more than 5 ducks	5%	5%	4%	899 families
Total number of families raising goats or sheep	0%	0%	0%	6 families
Total number of families raising horses	0%	0%	0%	7 families

Note: Calculated against the total number of families

2.5.29 Percentage Families raising Pigs, by Commune, in 2008

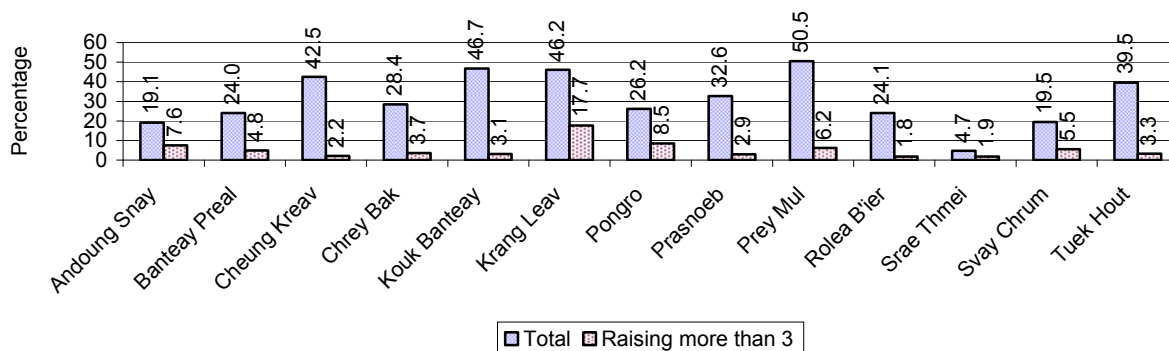

Note: Calculated against the total number of families in the commune

2.5.30 Percentage Families raising Chickens, by Commune, in 2008

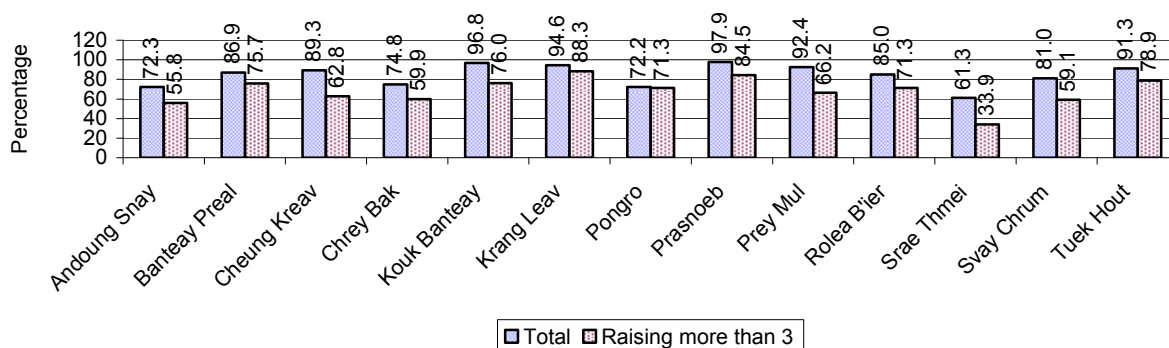

Note: Calculated against the total number of families in the commune

2.5.31 Percentage Families raising Ducks, by Commune, in 2008

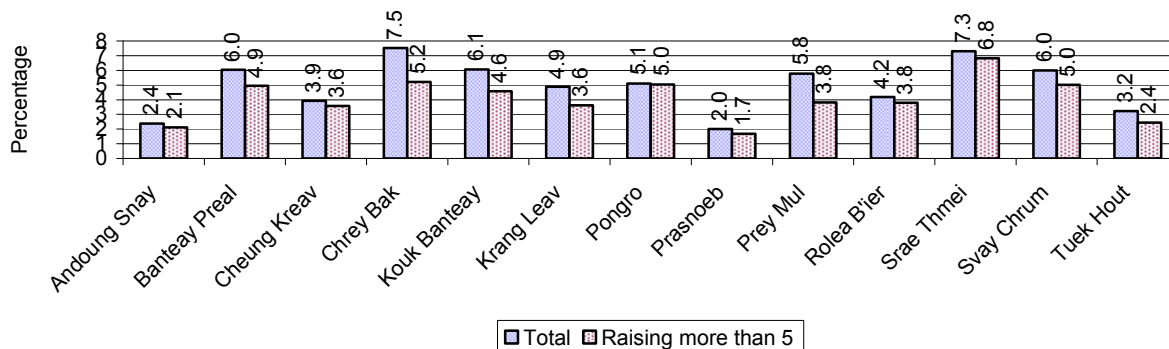

Note: Calculated against the total number of families in the commune

2.5.32 Percentage Families raising Horses, Goats or Sheep, by Commune, in 2008

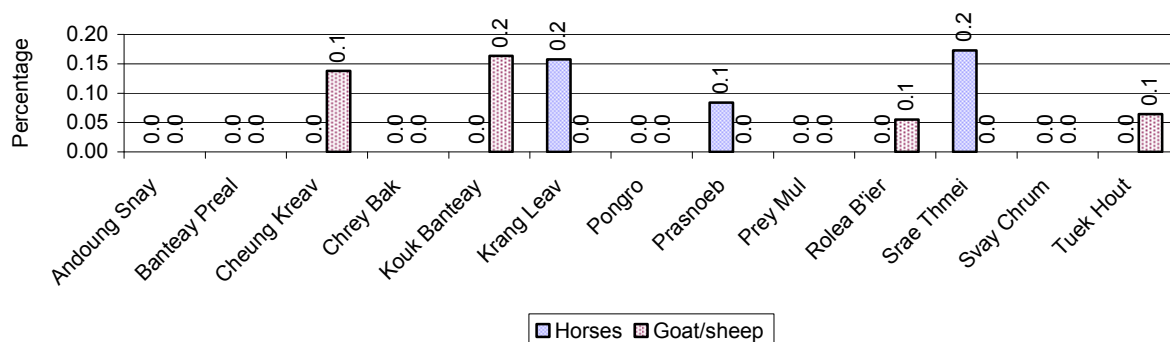

Note: Calculated against the total number of families in the commune

2.5.33 Livestock Farms over 3 years

Description	2006	2007	2008
Number of cattle/buffalo farms	1 farm(s)	2 farm(s)	1 farm(s)
Number of pig farms	13 farm(s)	13 farm(s)	9 farm(s)
Number of goat/sheep farms	0 farm(s)	1 farm(s)	0 farm(s)
Number of chicken farms	0 farm(s)	0 farm(s)	1 farm(s)
Number of duck farms	4 farm(s)	6 farm(s)	2 farm(s)

2.5.34 Number Livestock Farms, by Commune in 2008

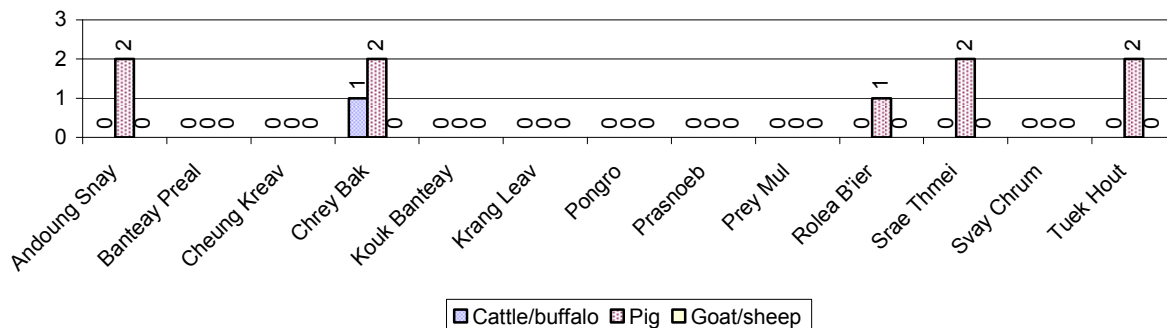

Note: Number of farms are recorded by the village chief, not by counting number of livestock in each farm

2.5.35 Number Chicken and Duck Farms, by Commune, for 2008

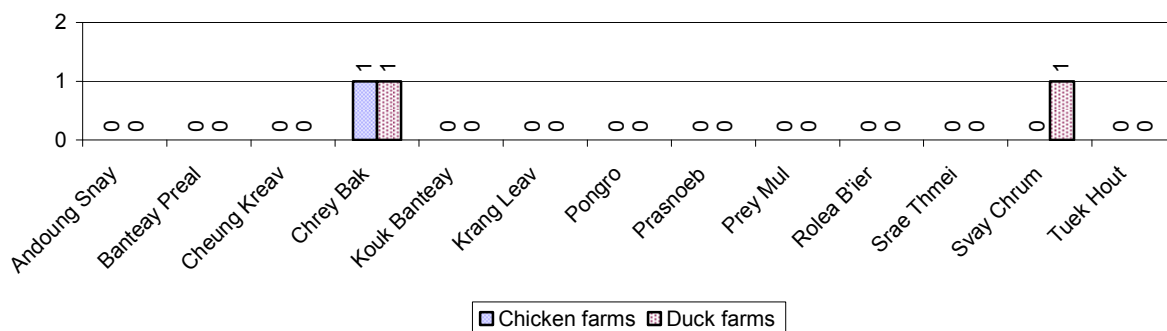

Note: Number of farm places recorded by village chief, not by counting number of livestock in each farm

2.5.36 Families raising Fish over 3 years

Description	2006	2007	2008
Total number of families raising fish	113 families	107 families	97 families
% families raising fish	1%	1%	0%
Number families raising fish in pond	96 families	92 families	89 families
% families raising fish in pond	0%	0%	0%
Number fish pond	93 pond(s)	112 pond(s)	120 pond(s)
No. of ponds per family	1.0 pond/families	1.2 pond/families	1.3 pond/families
Number of families raising fish in cage	17 families	15 families	8 families
%families raising fish in cage	0%	0%	0%
Number of fish cage	17 cage(s)	17 cage(s)	8 cage(s)
No. of fish cage per family	1.0 cage /families	1.1 cage /families	1.0 cage /families

Note: % of families raising fish or fish in ponds or cages is calculated a percentage of the total number of families.

2.5.37 Percentage of Families raising Fish, by Commune, in 2008

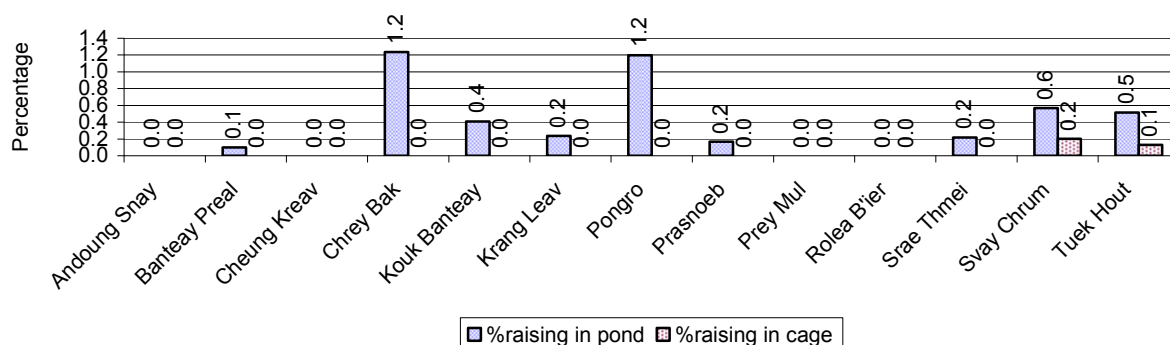

Note: Calculated as a percentage of the total number of families in the commune.

2.5.38 Shrimp and Prawn Farming over 3 years

Description	2006	2007	2008
Number of families raising shrimps	0 families	1 families	0 families
% Families raising shrimps	0%	0%	0%
Number of shrimp ponds	0 pond	11 pond	0 pond
Total area raising shrimps	0 ha	2 ha	0 ha
Area per family	-ha/families	2ha/families	-ha/families
Number of families raising prawns	0 families	0 families	0 families
% families raising prawns	0%	0%	0%
Number prawn ponds	0 pond	0 pond	0 pond
Ponds per families	- pond/families	-pond/families	-pond/families
Number of prawn cages	0 cage	0 cage	0 cage
Cages per families	0 cage /families	0 cage /families	0 cage /families

Note: Percentage of families raising either prawns or shrimp is calculated against the number of families, who do aquaculture farming, NOT the total population.

2.5.39 Numbers of Families raising Shrimps and number of Shrimp Ponds, by Commune, in 2008

There were none of these in this District in 2008

2.5.40 Number of Families raising Prawn and Number of Prawn Ponds/Cages, by Commune, in 2008

There were none of these in this District in 2008

3 Social Aspects

3.1 Education

3.1.1 Kindergarten in the District over 3 years

Description	2006	2007	2008
Number of community kindergarten schools	2 school(s)	0 school(s)	0 school(s)
Number of community kindergarten class rooms	5 room(s)	0 room(s)	0 room(s)
Number of community kindergarten classes	4 class(es)	0 class(es)	0 class(es)
Number of community kindergarten teachers	4 person(s)	0 person(s)	0 person(s)
Number of women community kindergarten teachers	4 women	0 women	0 women
Number of state and private kindergarten schools	19 school(s)	20 school(s)	23 school(s)
Number of state and private kindergarten class rooms	28 room(s)	37 room(s)	35 room(s)
Number of state and private kindergarten classes	30 class(e(s)	34 class(es)	35 class(es)
Number of state and private kindergarten teachers	35 person(s)	39 person(s)	40 person(s)
Number of women state and private kindergarten teachers	35 women	39 women	40 women

3.1.2 Percentage enrolment at Kindergarten level over 3 years

This table shows the percentage of the total 3-5 year old population attending kindergarten.

Description	2006 %	2007 %	2008	
			%	Number
Total percentage of children, 3-5 yrs, go to kindergarten	22%	28%	25%	1,837 person(s)
Percentage of children, 3-5 yrs, go community kindergarten	7%	8%	8%	557 person(s)
Percentage children, 3-5 yrs, go state/private kindergarten	14%	21%	17%	1,280 person(s)

Note: Calculated against the total for that age group

3.1.3 Percentage of Children 3-5 yrs attending Kindergarten, by Commune, in 2008

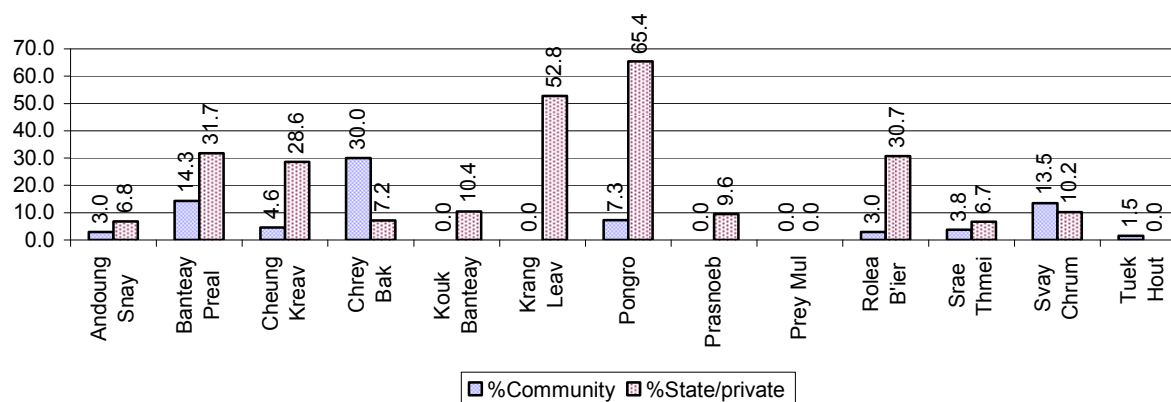

3.1.4 Basic Education over 3 years

Primary School

Description	2006	2007	2008
Number of primary schools	69 school(s)	77 school(s)	82 school(s)
Number of primary school rooms	423 room(s)	406 room(s)	475 room(s)
Number of primary classes	437 class(es)	447 class(es)	470 class(es)
Number of primary teachers	449 person(s)	458 person(s)	400 person(s)
Ratio of children 6-11 yrs to school	177	159	153
Ratio of children 6-11 yrs to school room	29	30	26
Ratio of children 6-11 yrs to class	28	27	27
Ratio of children 6-11 yrs to teacher	27	27	31

Note: According to education norm, children 6-11 yrs should attend primary school, while 12-14 yrs should be in lower secondary school, but in reality this varies.

Lower Secondary School

Description	2006	2007	2008
Number of lower secondary schools	11 school(s)	15 school(s)	12 school(s)
Number of lower secondary school rooms	84 room(s)	102 room(s)	115 room(s)
Number of lower secondary classes	66 class(es)	72 class(es)	93 class(es)
Number of lower secondary teachers	178 person(s)	206 person(s)	203 person(s)
Ratio children 12-14 yrs to school	656	473	596
Ratio of children 12-14 yrs to school room	86	70	62
Ratio of children 12-14 yrs to class	109	98	77
Ratio of children 12-14 yrs to teacher	41	34	35

3.1.5 Ratio of 6-11 year old and 12-14 year old Children to number of Teachers, by Commune, in 2008

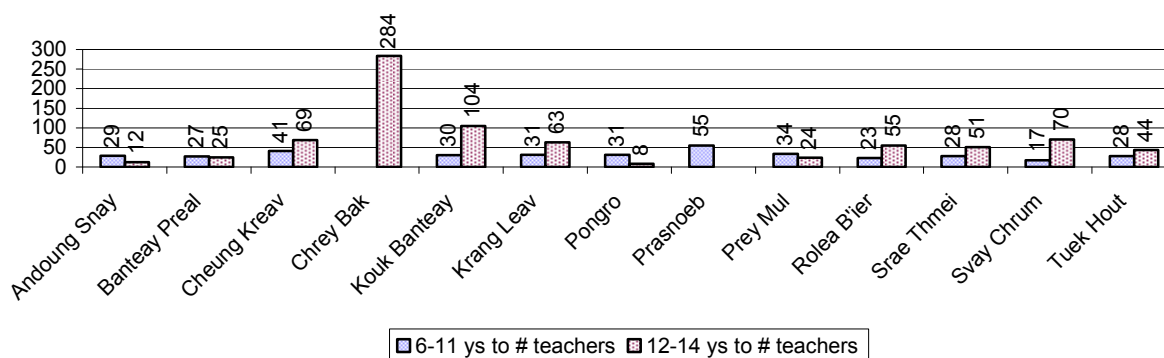

3.1.6 Ratio of 6-11 year old and 12-14 year old Children to number of School Rooms, by Commune, in 2008

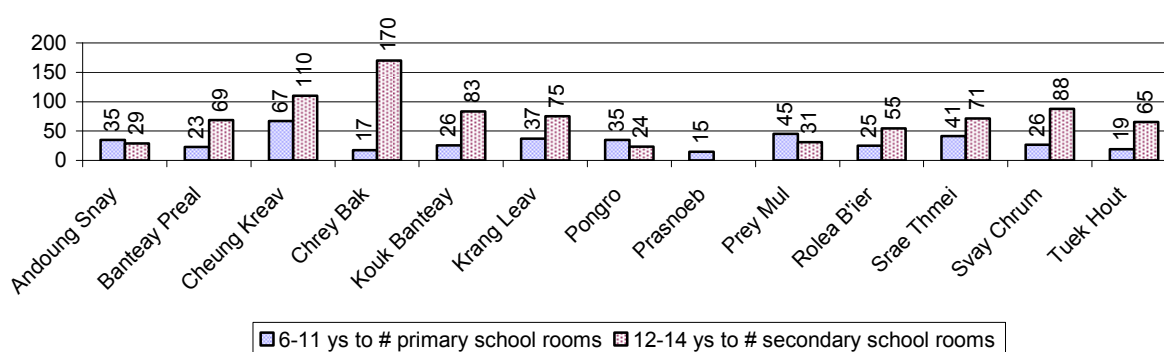

3.1.7 Enrolment status at Primary Level over 3 years

Description	2006 %	2007 %	2008	
			%	Number
Total children aged 6-11 years old	13%	13%	13%	12,513 person(s)
Total children aged 6-11 who are in school	87%	90%	91%	11,411 person(s)
Total children aged 6-11 who are not in school	13%	10%	9%	1,102 person(s)
Total girls aged 6-11 years old	12%	12%	12%	6,351 person(s)
Total girls aged 6-11 who are in school	86%	89%	90%	5,730 person(s)
Total girls aged 6-11 who are not in school	14%	11%	10%	621 person(s)
Total boys aged 6-11 years old	14%	14%	13%	6,162 person(s)
Total boys aged 6-11 who are in school	88%	91%	92%	5,681 person(s)
Total boys aged 6-11 who are not in school	12%	9%	8%	481 person(s)

Note 1: Percentage is calculated on the basis of the total number of children within 6-11 year age group for the first 3 rows and for the total girls and the total boys aged 6-11 yrs.

Note 2: Number of girls aged 6-11 who are in & not in school is calculated against the total number of girls aged 6-11 yrs. Number boys, 6-11 yrs who are in & not in school are calculated against the total number of boys aged 6-11 yrs.

3.1.8 Percentage of 6-11 year old Children not in School, by Commune, in 2008

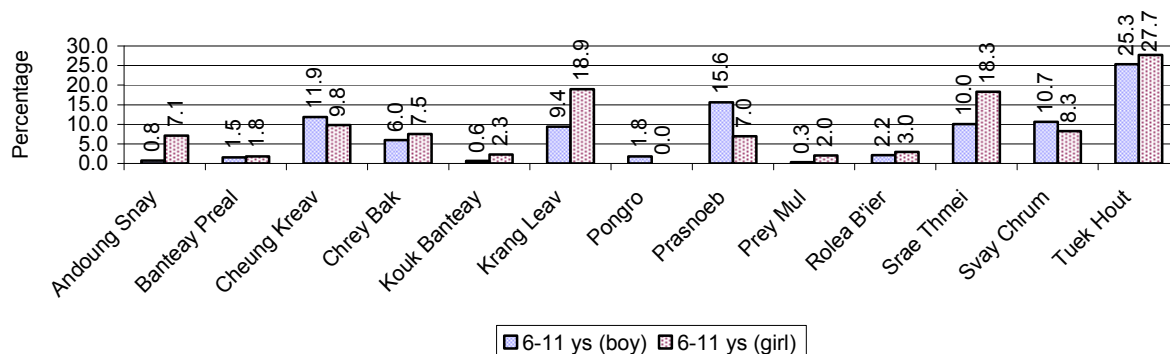

Note: calculated on the basis of the total number of children within 6-11 year age group in the commune.

3.1.9 Enrolment of 6 year old Children over 3 years

Description	2006 %	2007 %	2008	
			%	Number
Total % and number of children aged 6 years old	3%	3%	3%	3,018 person(s)
Total % of children aged 6 years old in school	86%	86%	90%	2,704 person(s)
Total % of children aged 6 years old not in school	14%	14%	10%	314 person(s)

Note: First row calculated as a percentage of total population. Second and third row calculated as a percentage of the total number of 6 year olds.

3.1.10 Percentage of 6 year old Children not in School, by Commune, in 2008

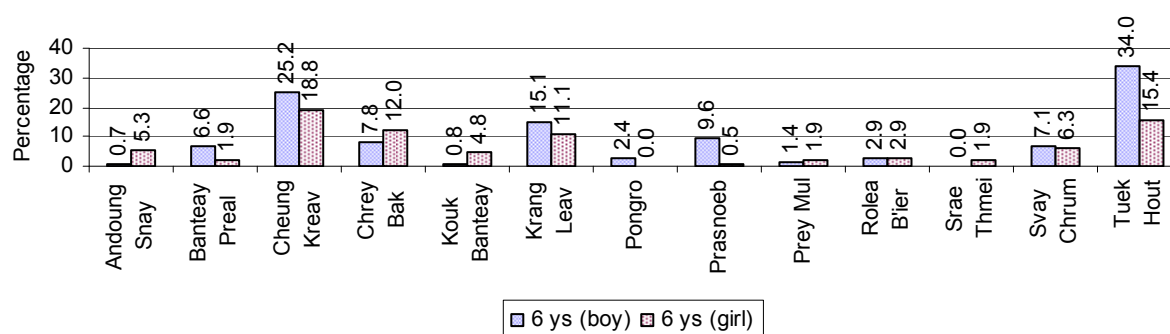

Note: Calculated as a percentage of total 6 year old population

3.1.11 Number of 5 year old Children in each Commune in 2008

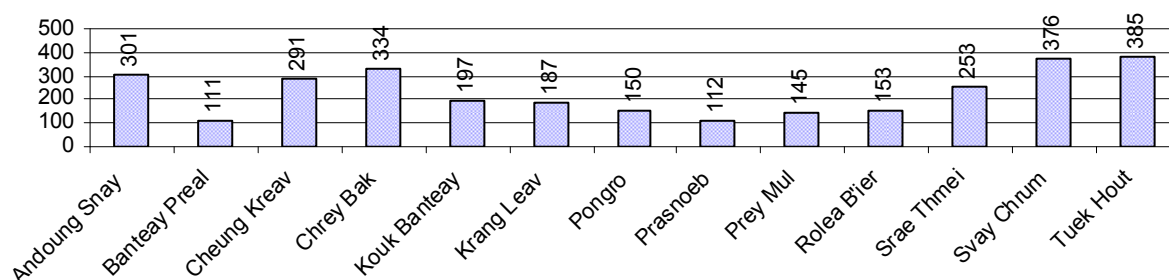

3.1.12 Enrolment at Lower Secondary Level over 3 years

Description	2006 %	2007 %	2008	
			%	Number
Total children aged 12-14 years old	8%	8%	7%	7,154 person(s)
Children aged 12-14 years old in school	85%	89%	88%	6,309 person(s)
Children aged 12-14 years old not in school	15%	11%	12%	845 person(s)
Total girls aged 12-14 years old	7%	7%	7%	3,606 person(s)
Girls aged 12-14 years old in school	85%	89%	88%	3,160 person(s)
Girls aged 12-14 years old not in school	15%	11%	12%	446 person(s)
Total boys aged 12-14 years old	8%	8%	8%	3,548 person(s)
Boys aged 12-14 years old in school	85%	88%	89%	3,149 person(s)
Boys aged 12-14 years old not in school	15%	12%	11%	399 person(s)

Note: Percentage is calculated on the basis of number of the total number of children within 12-14 yrs group, except for the first row of each section which is calculated on the basis of the total population.

3.1.13 Percentage of 12-14 year olds not in School, by Commune, in 2008

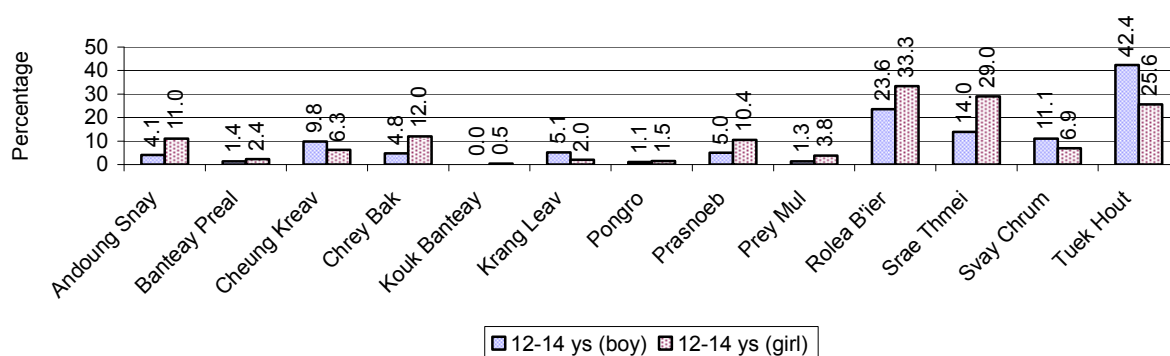

Note: Calculated as a percentage of the total 12-14 year old population in each commune

3.1.14 Upper Secondary Schools over 3 years

Description	2006	2007	2008
Number of upper secondary schools	2 school(s)	2 school(s)	2 school(s)
Number of upper secondary school rooms	23 room(s)	23 room(s)	28 room(s)
Number of upper secondary classes	14 class(es)	14 class(es)	28 class(es)
Number of upper secondary teachers	22 person(s)	23 person(s)	42 person(s)
Ratio of 15-17 yr olds to number of school	3,649	3,694	3,749
Ratio of 15-17 yr olds to number of school room	317	321	268
Ratio of 15-17 yr olds to number of classes	521	528	268
Ratio of 15-17 yr olds to number of teacher	332	321	179

3.1.15 Enrolment of 15-17 year old teenagers over 3 years

Description	2006	2007	2008
Number of teenage, 15-17 years old	7,297 person(s)	7,388 person(s)	7,497 person(s)
Number of teenage, 15-17 years old, who are not studying	2,096 person(s)	1,873 person(s)	1,702 person(s)
Percentage of teenage, 15-17 years old not studying	29%	25%	23%

3.1.16 Percentage of 15-17 year old Teenagers not at School, by Commune, in 2008

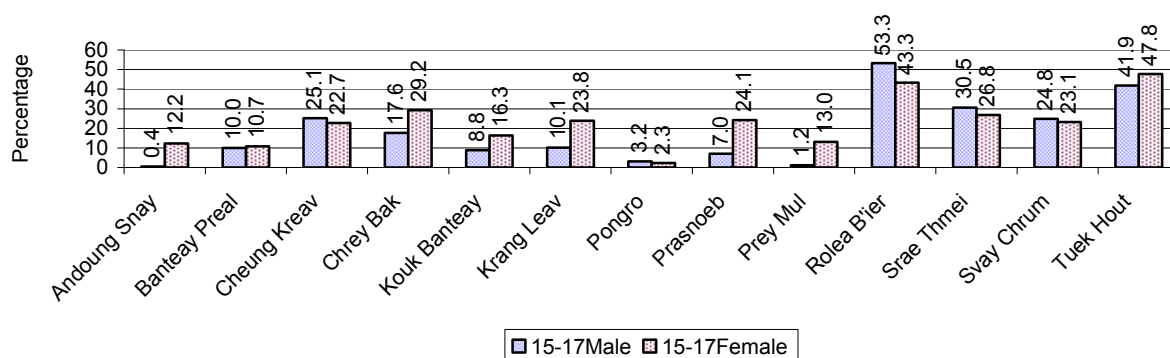

3.1.17 Literacy Classes as of 2008

Literacy classes	Organized by:		Other Program(s)	Total
	PDoEYS	NGOs		
Number of On-going literacy classes	1 class(es)	0 class(es)	0 class(es)	1 class(e(s)
Number of literacy students in on-going classes	25 person(s)	0 person(s)	0 person(s)	25 person(s)
Completed literacy class(es)	1 classes	0 classes	0 classes	1 classes
Number of literacy students that have completed literacy classes	25 person(s)	0 person(s)	0 person(s)	25 person(s)
Number of students that passed	23 person(s)	0 person(s)	0 person(s)	23 person(s)

3.1.18 Number of on-going and completed Literacy Classes, by Commune, in 2008

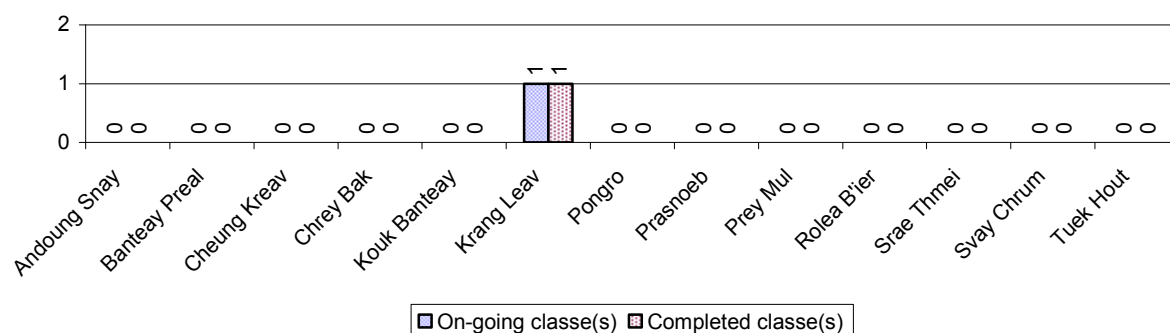

3.1.19 Students of on-going & completed Literacy Classes, by Commune, in 2008

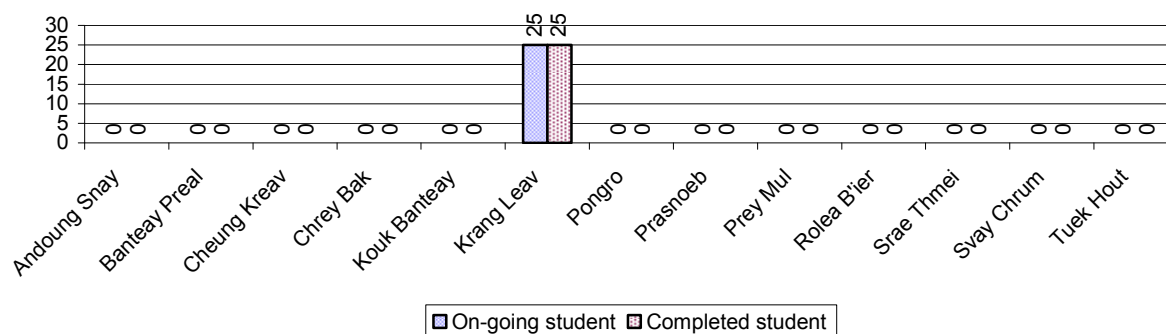

3.1.20 Percentage of illiterate People between 15-60, over 3 years

Illiteracy Status	2006 %	2007 %	2008	
			%	Number
Illiterate people, 15-60 years old	9%	7%	7%	3,785 person(s)
Illiterate females, 15-60 years old	5%	4%	4%	2,131 person(s)
Illiterate people, 15-17 years old	4%	3%	3%	247 person(s)
Illiterate females, 15-17 years old	2%	2%	2%	136 person(s)
Illiterate people, 18-24 years old	4%	4%	4%	491 person(s)
Illiterate females, 18-24 years old	2%	2%	2%	258 person(s)
Illiterate people, 25-60 years old	12%	9%	8%	3,047 person(s)
Illiterate females, 25-60 years old	7%	5%	5%	1,737 person(s)

Note: Percentage is calculated on the basis of number of people in age each group.

3.1.21 Percentage illiterate People among 15-60 yrs old, by Commune, in 2008

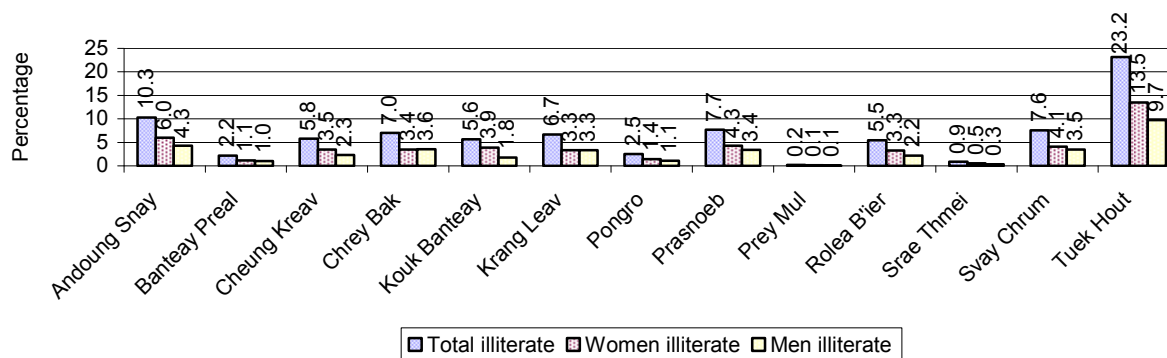

Note: Percentages are calculated on the basis of number of people in that age group.

3.1.22 Percentage illiterate People for 15-24 yrs, 25-45 yrs and 46-60 yrs, by Commune, in 2008

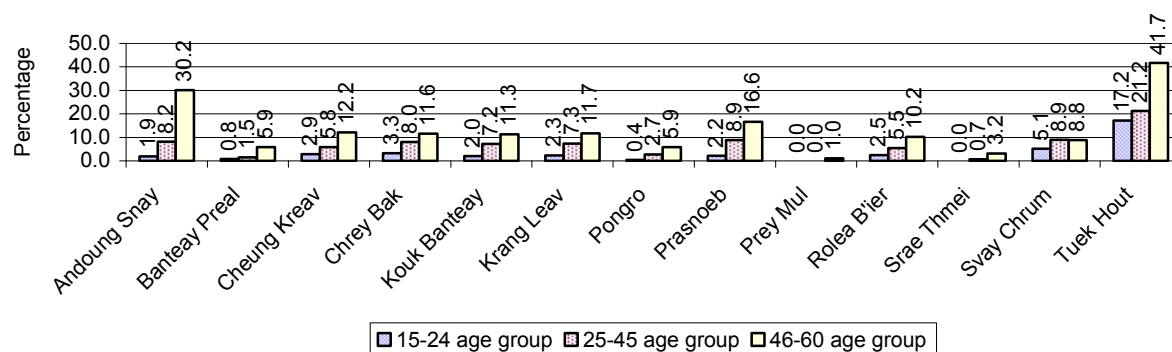

Note: Percentage of illiterate people in each age group is calculated on the basis of number of people in that age group.

3.2 Health

3.2.1 Health Situation of Women and Children, over 3 years

Description	2006	2007	2008
Number families with a birth during the year	1,507 families	1,800 families	1,671 families
Number of women who had their baby delivered by a TBA	526 person(s)	521 person(s)	248 person(s)
Percentage of women who had their baby delivered by a TBA	35 %	29 %	15 %
Number of women who had their baby delivered by a midwife	981 person(s)	1,279 person(s)	1,423 person(s)
Percentage of women had their baby delivered by a midwife	65 %	71 %	85 %
Number of mothers who died within 1 month of giving birth	8 person(s)	5 person(s)	3 person(s)
Mothers who died within 1 month of giving birth per 100,000 families having a delivery	531	278	180
Number of infants born during the year	1,512 person(s)	1,800 person(s)	1,674 person(s)
Number of Infants who died within 1 month	51 person(s)	46 person(s)	23 person(s)
Infants mortality within 1 month per 1,000 births	34	26	14
Number of children who died below the age of 5.	67 person(s)	77 person(s)	81 person(s)
Number of infants, aged 9-12 months, born during the year	985 person(s)	1,059 person(s)	1,264 person(s)
Nr. infants, aged 9-12 months, not receiving full immunization	94 person(s)	48 person(s)	49 person(s)
% of 9-12 months infants, not receiving full immunization	10 %	5 %	4 %

Note: TBA = Traditional Birth Attendant

3.2.2 Mothers dying within 0 days to 1 month of giving Birth and Infants dying within 1 month in 2008, by Commune

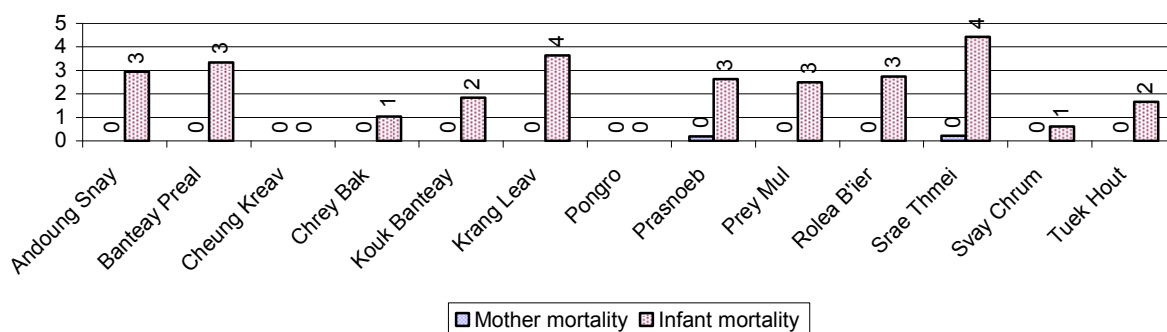

3.2.3 Percentage of Women delivering with a TBA or Midwife, by Commune

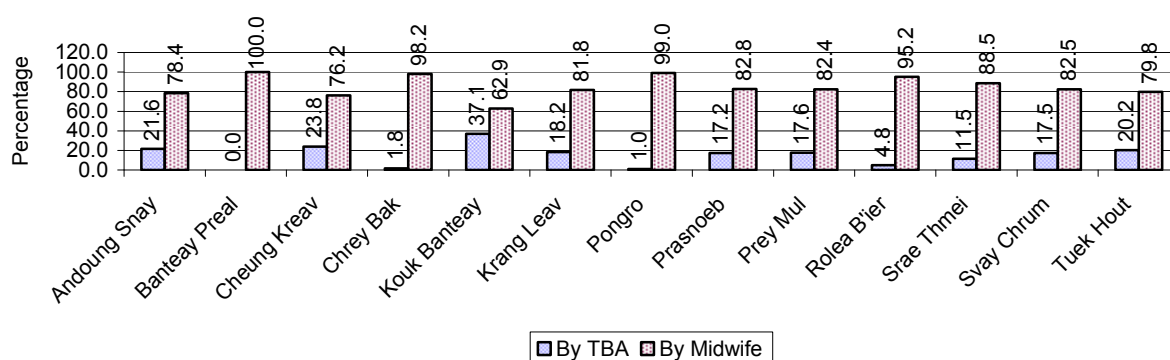

Note: Calculated as a percentage of total deliveries

3.2.4 Percentage of Children dying below 5 & of 9-12 months not receiving full Immunization, by Commune, in 2008

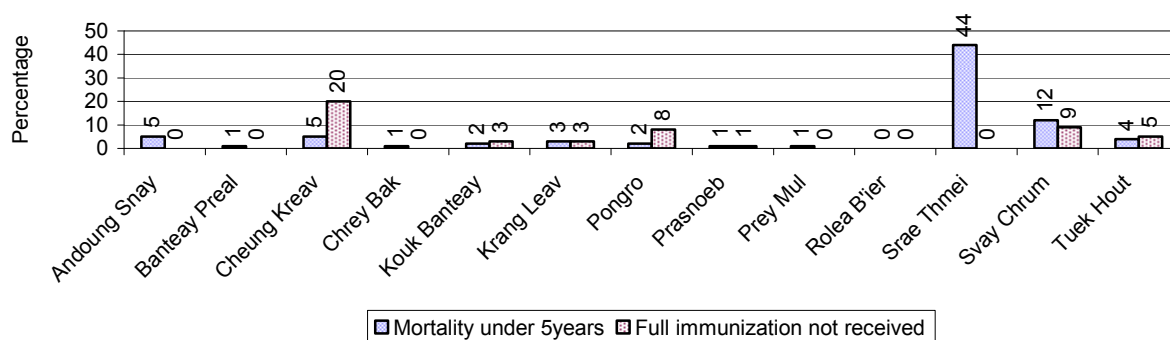

Note: Mortality rate calculated as a percentage of the total 5 year old population. Lack of immunization received calculated as a percentage of the total number 9-12 months olds there are

3.3 Water and Sanitation

3.3.1 Number of different types of Wells over 3 years

Type of wells	Number of wells by year		
	2006	2007	2008
<i>Total number of pumped or mixed wells</i>	3,664	4,297	4,648
Year-round usable pumped or mixed wells	2,692	3,042	3,242
Dry season unusable pump or mixed wells	972	1,255	1,406
Pump or mixed wells needing repair/rehabilitation	1,217	899	824
<i>Total number of ring wells</i>	3,389	3,340	3,362
Year-round usable ring wells	1,352	1,512	1,611
Dry season unusable ring wells	2,037	1,828	1,751
Ring wells needing repair/rehabilitation	1,134	950	924
<i>Total number of unprotected dug wells</i>	1,011	941	1,008
Year-round usable unprotected dug wells	365	353	442
Dry season unusable unprotected dug wells	646	588	566

3.3.2 Ratio of People to Wells, by Commune, in 2008

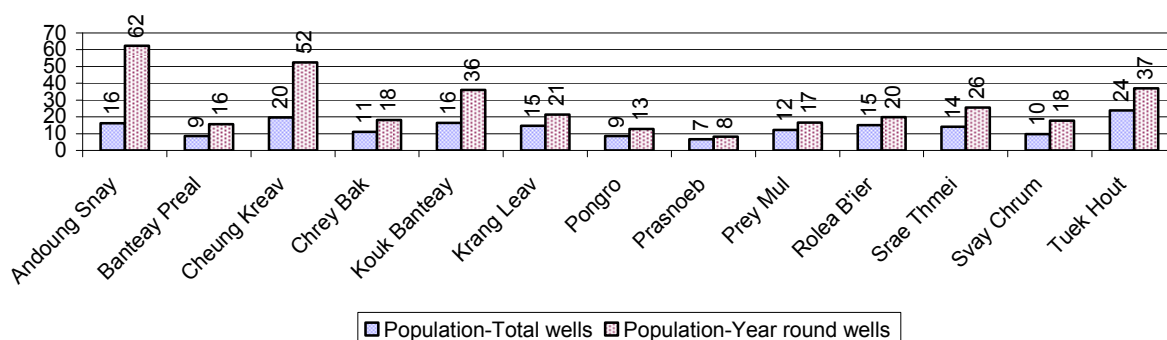

Note: Year-round wells excluding unprotected wells

3.3.3 Potable Ponds over 3 years

Type of Pond	2006	2007	2008
<i>Total number of normal-type ponds</i>	53 pond	31 pond	48 pond
Year-round usable normal-type ponds	6 pond	6 pond	5 pond
Dry season unusable normal-type ponds	47 pond	25 pond	43 pond
Normal-type ponds needing repair/rehabilitation	70 pond	73 pond	63 pond
<i>Total number of filter ponds</i>	52 pond	6 pond	17 pond
Year-round usable filter ponds	4 pond	2 pond	3 pond
Filter ponds, dry season unusable	48 pond	4 pond	14 pond
Filter ponds needing repair/rehabilitate	76 pond	15 pond	33 pond

3.3.4 Ratio of People to normal Ponds, by Commune in 2008

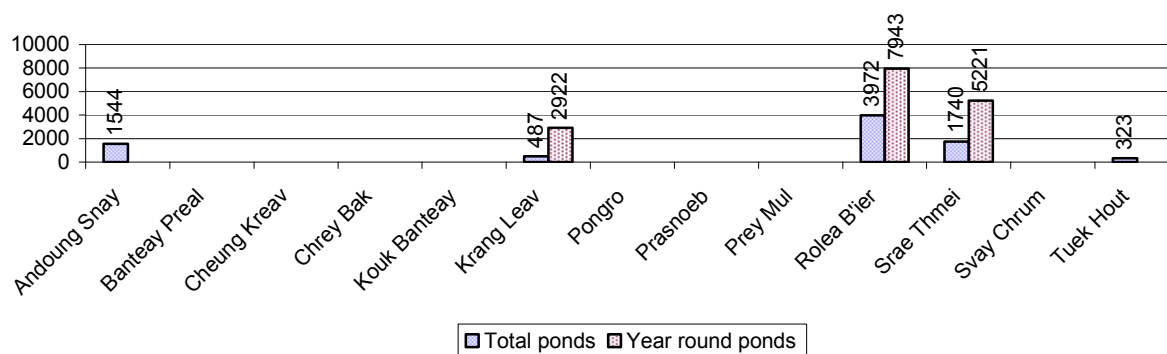

3.3.5 Ratio of People to Filter Ponds, by Commune, in 2008

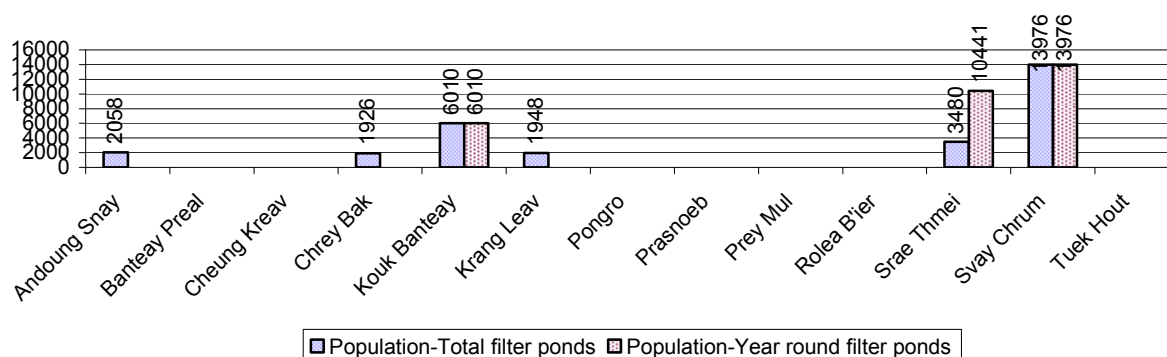

3.3.6 Source of potable Water for Households, over 3 years

Water sources	2006 %	2007 %	2008	
			%	Number
Families using water from purification system	1%	3 %	2 %	371 families
Families using water from pump, mixed wells	56%	65 %	69 %	14,287 families
Families using water from ring wells and open dug wells	36%	27 %	24 %	4,945 families
Families using water from pond	1%	1 %	1 %	132 families
Families using water from rain water storage	1%	1 %	0 %	72 families
Families using water from rivers, lakes, natural ponds and reservoirs	5%	3 %	5 %	988 families

Note: Calculated as a percentage of the total number of families.

3.3.7 Percentage Families using different Water Sources, by Commune, in 2008

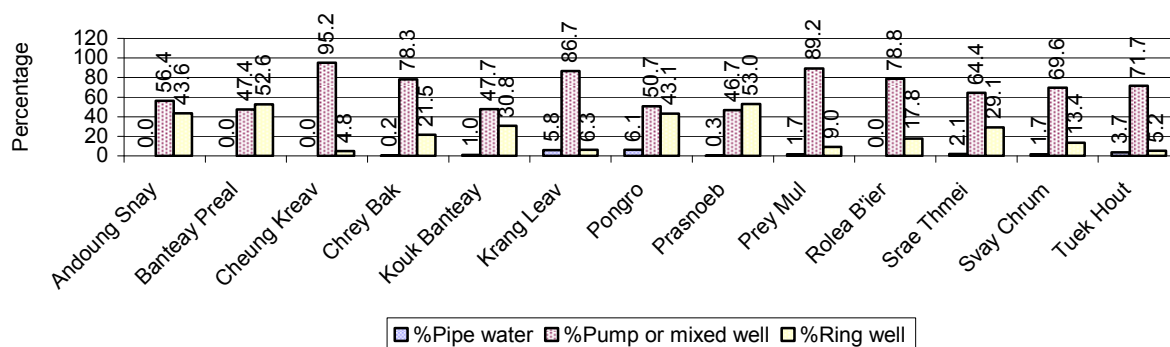

Note: Calculated as a percentage of the total number of families in each commune

3.3.8 Percentage Families using Water from Rain Water Storage, Ponds and natural Sources (rivers/lakes/natural ponds/reservoirs), by Commune, 2008

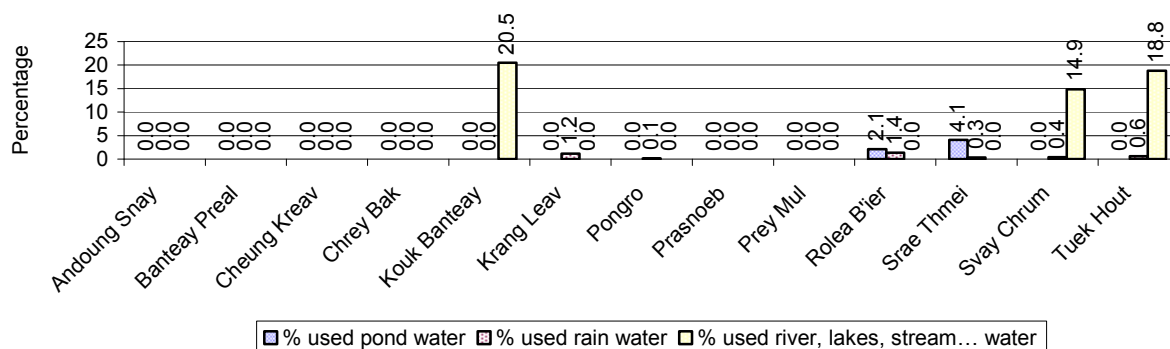

Note: Calculated as a percentage of the total number of families in each commune

3.3.9 Drinking Water Sources in the dry Season over 3 years

Percentage Families that get drinking water from:	2006	2007	2008	
	%	%	%	Number
from clean/safe sources	58 %	70 %	76 %	15,767 families
from unsafe sources	42 %	30 %	24 %	5,028 families

Note: Calculated as a percentage of the total number of families.

3.3.10 Percentage Families using safe and unsafe Water Sources in the dry Season, by Commune, in 2008

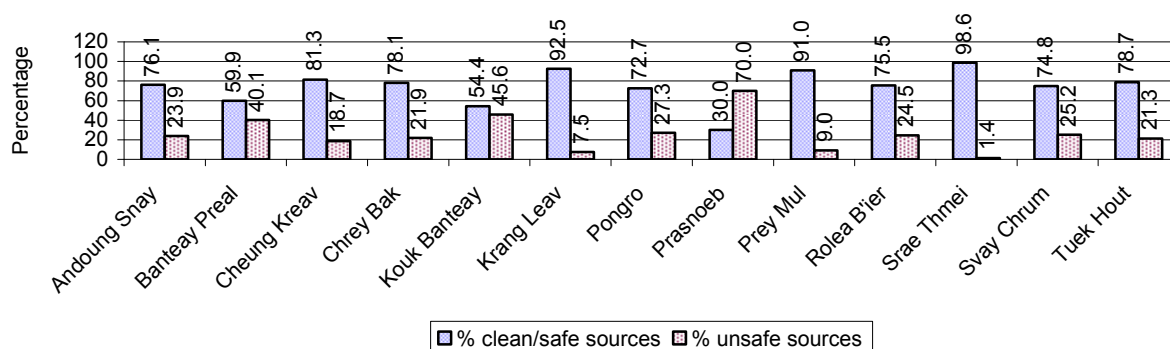

Note: Calculated as a percentage of the total number of families in each commune.

3.3.11 Drinking Water Purification by Households, over 3 years

This table shows the different ways families make water safe for drinking.

Families, who:	2006	2007	2008	
	%	%	%	Number
Filter water for drinking	4%	4%	7 %	1,433 families
Boil water for drinking	42%	45%	41 %	8,497 families

Note: Calculated as a percentage of the total number of families

3.3.12 Percentage Families filtering Water or regularly boiling Water, by Commune, in 2008

This graph shows the different ways families make drinking water safe.

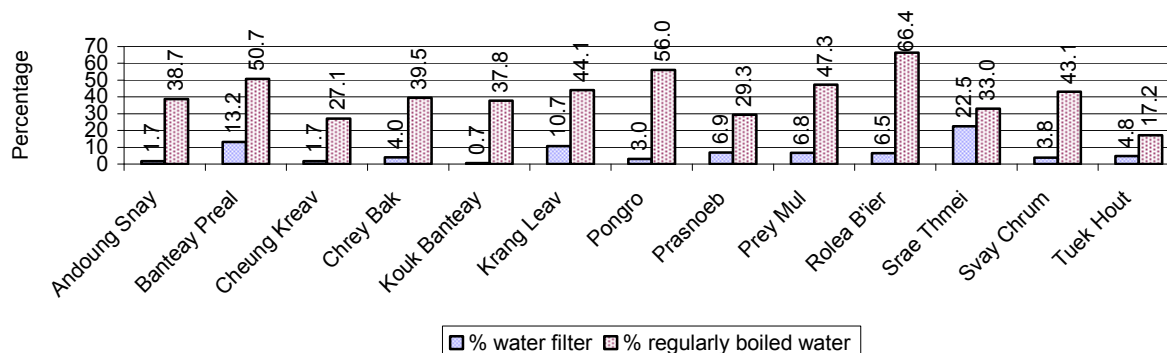

Note: Calculated on as a percentage of the total number of families in each commune.

3.3.13 Families' access to Water, over 3 years

Families access to water	2006	2007	2008	
	%	%	%	Number
Families with water at home or in less then 150m	42%	64%	47 %	9,771 families
Families with water 150m or more away from home	14%	26%	10 %	2,111 families

Note: Calculated as a percentage of the total number of families

3.3.14 Ratio of people to Latrines over 3 years

Description	2006	2007	2008	
	Ratio	Ratio	Ratio	Number
Ratio of people to latrines	34.4	30.0	21.8	4,482.0

Note: Ratio calculated by dividing the number of houses with latrines by the total population

3.3.15 Ratio of People to Latrines, by Commune, in 2008

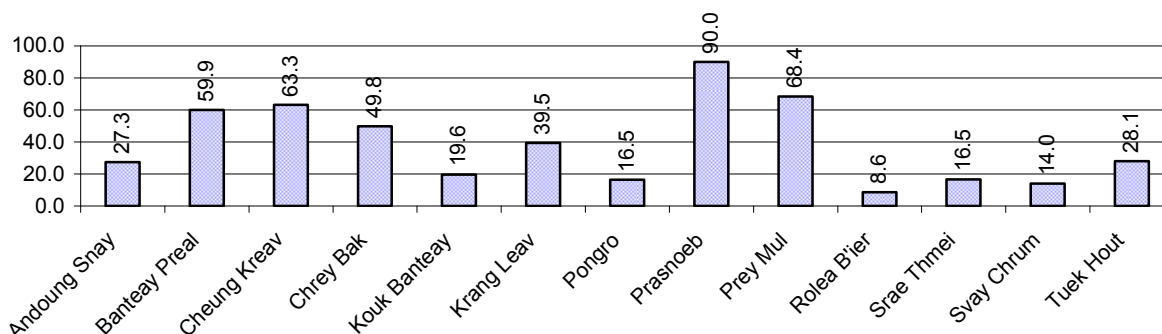

Note: Ratio calculated by dividing the number of houses with latrines by the total population in a Commune.

3.3.16 Percentage of Families drinking boiled, filtered or unsafe Water, by Commune, in 2008

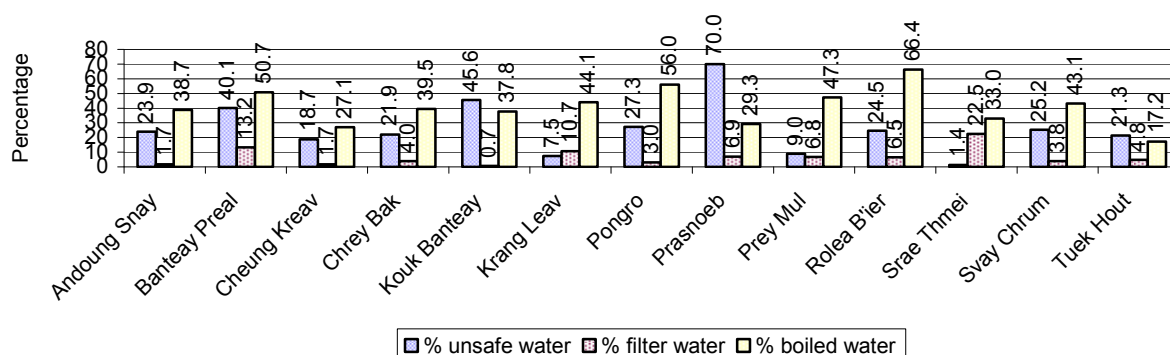

Note: Calculated as a percentage of the total number of families in each commune.

3.4 Vulnerable groups

3.4.1 Vulnerable Groups in need of special Protection over 3 years

Vulnerable groups	2006	2007	2008
Victims of sexual abuse	5 person(s)	11 person(s)	3 person(s)
Victims of human trafficking	1 person(s)	0 person(s)	1 person(s)
Families with family member(s) using drugs	0 families	15 families	3 families
Families with family member(s) living with HIV/AIDS	96 families	95 families	111 families
Children under 18 yrs old whose parent died of AIDS	175 person(s)	168 person(s)	161 person(s)
Orphaned/abandoned children under 18 yrs old (all cases)	435 person(s)	918 person(s)	605 person(s)
Elderly persons without guardian	271 person(s)	245 person(s)	168 person(s)
Disabled people able to earn an income	304 person(s)	298 person(s)	255 person(s)
Disabled people unable to earn an income	164 person(s)	162 person(s)	161 person(s)
Disabled people under 18 yrs old	102 person(s)	86 person(s)	84 person(s)
Victims of natural disasters	1,086 families	579 families	623 families
Victims of land mines and unexploded weapons	80 person(s)	20 person(s)	9 person(s)

3.4.2 Registered Victims of sexual Abuse or Trafficking, by Commune, for 2008

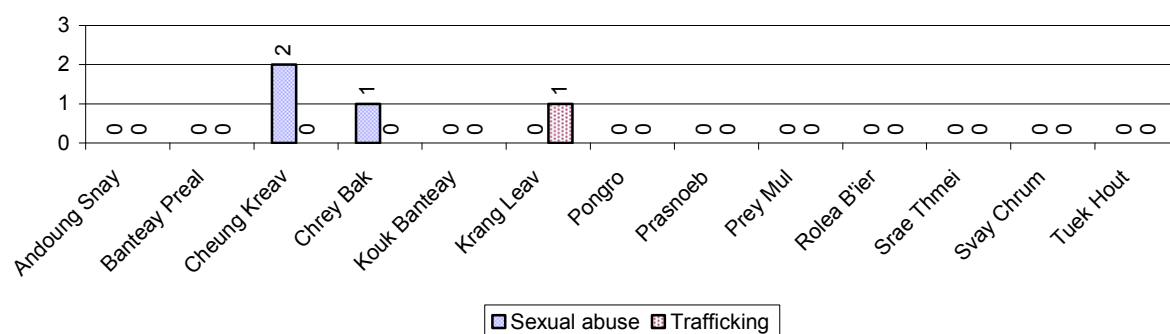

3.4.3 Registered Families with Member(s) using Drugs or living with HIV/AIDS, by Commune, for 2008

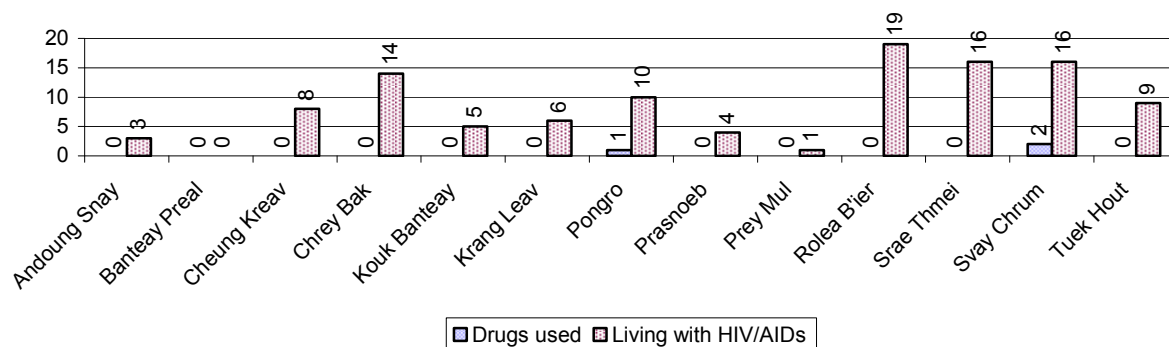

3.4.4 Elderly Persons without a Guardian and orphaned/abandoned Children under 18 years old, by Commune, for 2008

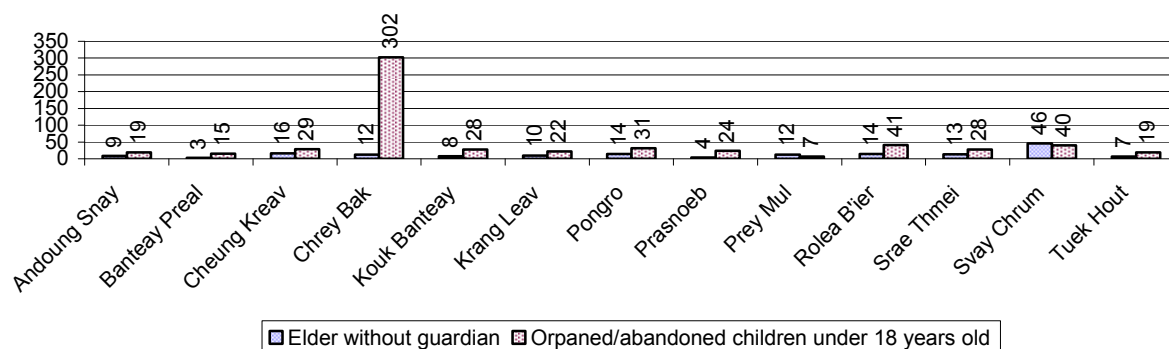

3.4.5 Number of disabled People who could or could not earn an Income, by Commune, for 2008

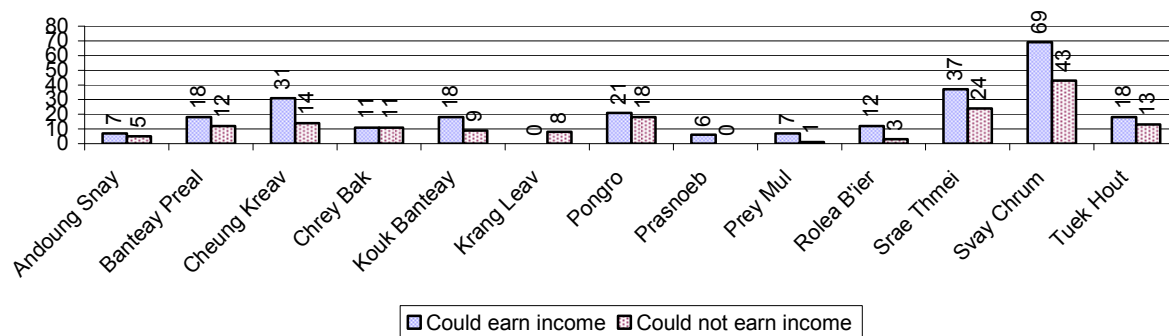

3.4.6 Number of Families who suffered from natural Disasters, and number of Victims of Land Mines and unexploded Weapons, by Commune, in 2008

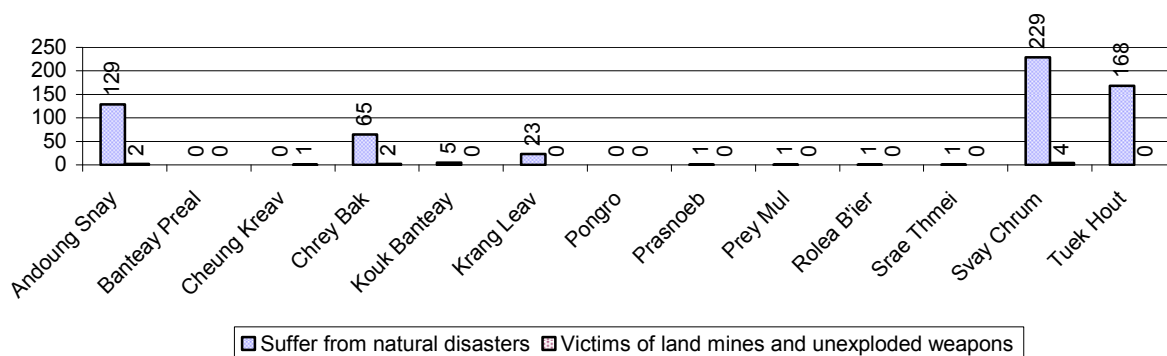

3.5 Migration

3.5.1 Migration over 3 years

Description	2006	2007	2008
Number of families permanently in-migrated	135 families	129 families	123 families
Total number of people	594 person(s)	515 person(s)	499 person(s)
Total number of female	310 person(s)	268 person(s)	259 person(s)
Number of families permanently out-migrated	149 families	113 families	95 families
Total number of people	519 person(s)	446 person(s)	390 person(s)
Total number of female	290 person(s)	227 person(s)	193 person(s)
Number of families staying temporarily	104 families	84 families	106 families
Total number of people	421 person(s)	289 person(s)	331 person(s)
Total number of female	232 person(s)	166 person(s)	166 person(s)

3.5.2 Job Migration

Description	2006	2007	2008
Number of people migrated to work with company/factory	7%	8%	8%
Number of people migrated to work, but have uncertain jobs	1%	1%	1%
			4,138 persons
			521 persons

Note: Calculated as a percentage of the total population of 18-60 year olds

3.5.3 Number of People working outside their home Villages in a Company/Factory or with an uncertain Job in 2008

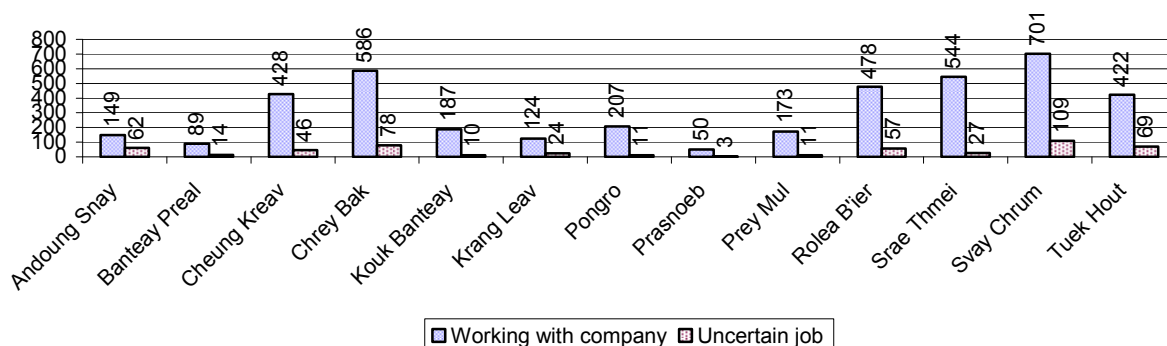

3.5.4 Female migration over 3 years

Description	2006 %	2007 %	2008	
			%	Number
Total number of migrants	4.4%	4.6%	4.8%	4,659 person(s)
Number of female migrants	3.4%	3.5%	3.7%	3,621 person(s)
Total number of migrants, who go to work with company/factory (with certain jobs)	3.7%	4.0%	4.2%	4,138 person(s)
Number of female migrants with certain jobs	3.1%	3.3%	3.5%	3,402 person(s)
Total number of migrants with uncertain jobs	0.7%	0.6%	0.5%	521 person(s)
Number of female migrants with uncertain jobs	0.3%	0.2%	0.2%	219 person(s)

Note: Calculated as a percentage of the total population

3.5.5 Percentage female Migrants with certain and uncertain Jobs, by Commune, in 2008

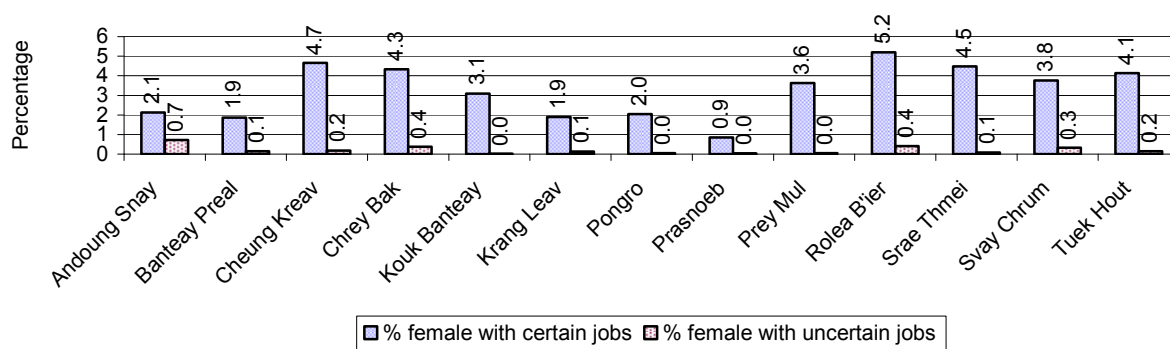

Note: Calculated as a percentage of the total population of the commune

4 Natural Resources and Environment (NRE)

4.1 Families involved with NRE issues over 3 years

Description	2006 %	2007 %	2008	
			%	Number
Families living with forest by products	0 %	0 %	0 %	2 families
Families living in a protected area	2 %	0 %	0 %	9 families
Houses with access to garbage collection service	1 %	0 %	0 %	23 families
Families affected by environmental pollution	2 %	2 %	2 %	431 families
Families using chemical fertilizer	67 %	68 %	67 %	13,839 families
Families using chemical pesticide	17 %	16 %	16 %	3,284 families

Note: Calculated as a percentage of the total number of families

4.2 Percentage of Families involved with Natural Resource issues, by Commune, for 2008

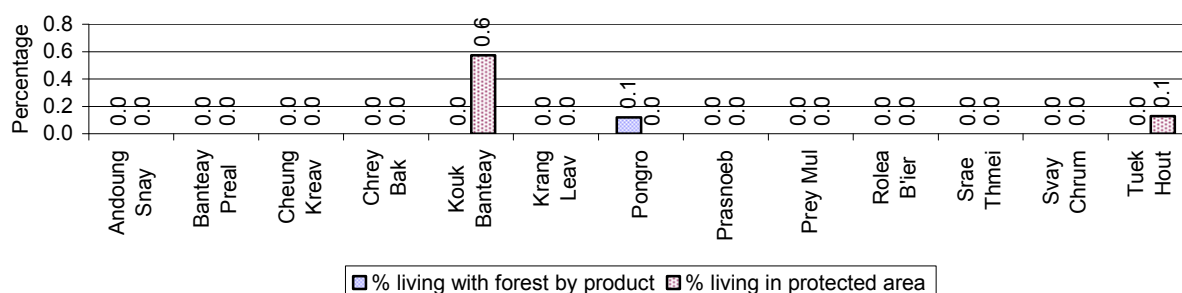

Note: Calculated as a percentage of the number of families in each commune

4.3 Percentage Houses with access to Garbage collection and Families affected by environmental Pollution, by Commune, for 2008

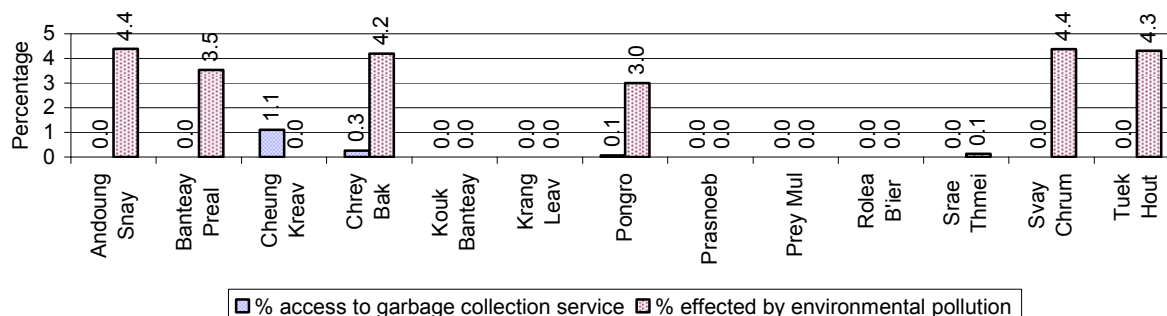

Note: Garbage collection is calculated as a percentage of the total number of houses in each commune and families affected by environmental pollution is calculated as a percentage of the total number of families in each commune.

4.4 Percentage Families using chemical Fertilizer and chemical Pesticides, by Commune, for 2008

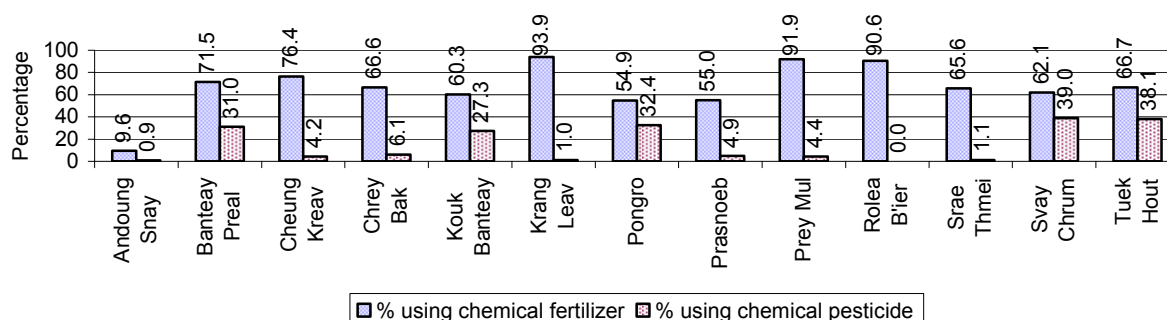

Note: Calculated as a percentage of the total number of families in each commune

5 Administration and Security

5.1 Birth Registration across 3 years

Description	2006	2007	2008
Number of infants to be registered	1,461 person(s)	1,754 person(s)	1,651 person(s)
Number of unregistered infants the year	510 person(s)	636 person(s)	636 person(s)
Percentage of infants unregistered	35 %	36 %	39 %

5.2 Number of unregistered Infants born in 2008, by Commune

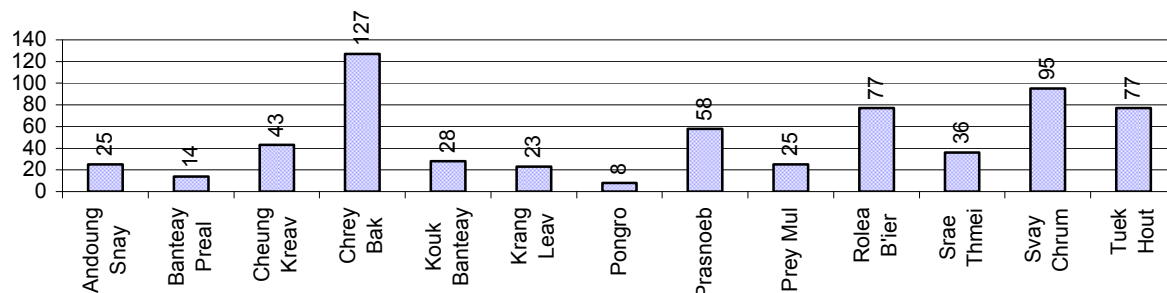

5.3 Registered criminal Cases over 3 years

Description	2006	2007	2008
Murders, robberies and kidnapping cases	3 case(s)	10 case(s)	7 case(s)
Theft cases	104 case(s)	96 case(s)	68 case(s)
land dispute cases	195 case(s)	258 case(s)	295 case(s)
Other disputes cases	326 case(s)	439 case(s)	322 case(s)

Note: this reflects only registered criminal cases

5.4 Registered criminal Cases per 10,000 people, by Commune, for 2008

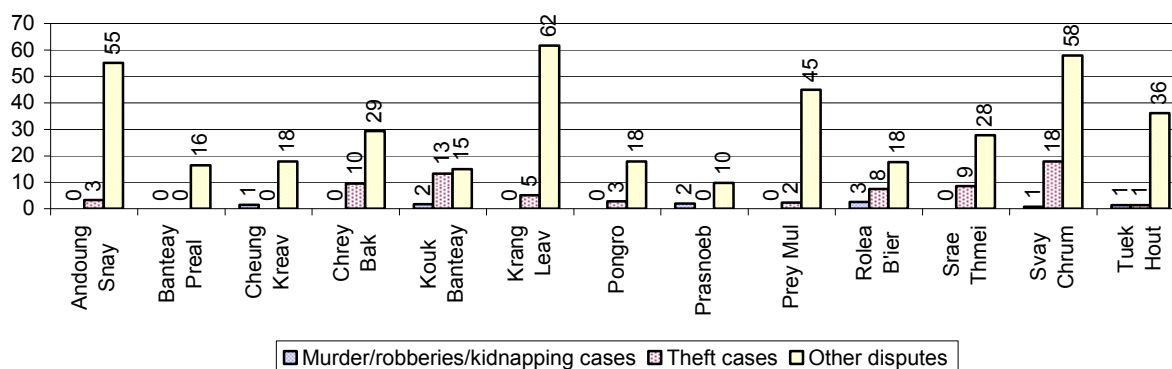

5.5 Number of registered Land Disputes, by Commune, in 2008

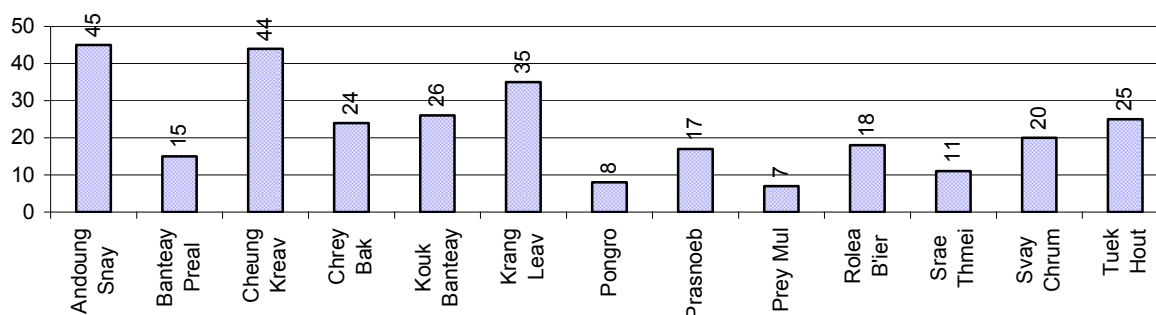

6 Gender

6.1 Registered Domestic Violence over 3 years

Description		2006	2007	2008
Families experiencing domestic violence		407 families	390 families	441 families(s)
% families experiencing domestic violence		2 %	2 %	2 %
Domestic violence cases reported by village chiefs		269 case(s)	298 case(s)	276 case(s)
Type	Physical violence	127 case(s)	97 case(s)	90 case(s)
	Sexual violence	10 case(s)	17 case(s)	5 case(s)
	Mental violence	57 case(s)	97 case(s)	119 case(s)
	Household economic violence	75 case(s)	87 case(s)	62 case(s)
Number of administrative decisions on domestic violence		263 case(s)	261 case(s)	227 case(s)
% of administrative decisions on domestic violence		98 %	88 %	82 %

6.2 Percentage of registered cases of Families experiencing domestic Violence, by Commune, in 2008

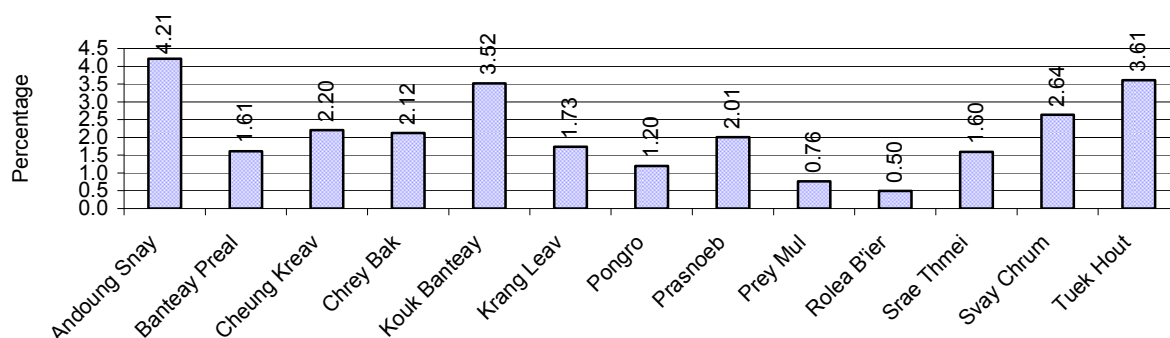

Note: Calculated as a percentage of the total number of families in each commune

6.3 Women's involvement over 3 years

Description	2006 %	2007 %	2008	
			%	Number
People participating in civil society	5%	5%	6%	5,804 person(s)
Women participating in civil society	3%	3%	3%	2,973 person(s)
People, 18-60 yrs, with uncertain/irregular jobs	7%	8%	1%	732 person(s)
Women, 18-60 yrs, with uncertain/irregular jobs	4%	4%	1%	302 person(s)

Note: Participation can be in NGOs, CBOs, credit groups, women's unions, parties and other civil society organizations. The first section is calculated as a percentage of the total population. The second section is calculated as a percentage of the total 18-60 year old population.

6.4 Percentage of Female Participants in Civil Society and of 18-60 year women with uncertain Jobs, by Commune, in 2008

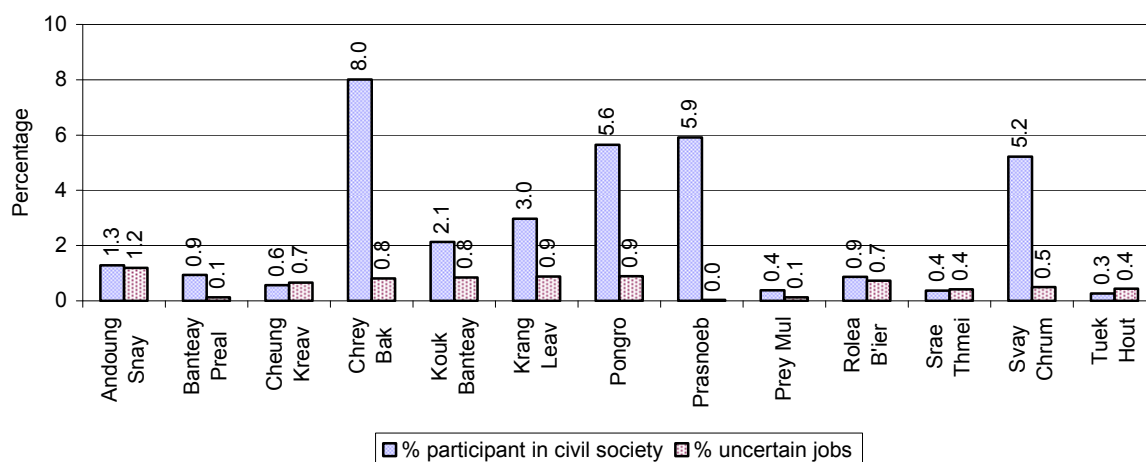

Note: Percentage of female participants in civil society is calculated as a percentage of the total population per commune. The percentage of 18-60 years old women with uncertain jobs is calculated as a percentage of the total 18-60 year old population per commune.

6.5 Female-headed Households over 3 years

Families with:	2006	2007	2008	
	%	%	%	Number
Households in which a woman is the family head	23%	23%	23%	4,682 families
Households in which a woman is the family head with children of less than 5 yrs	4%	4%	4%	788 families

Note: Calculated as a percentage of the total number of families

6.6 Percentage female-headed Households and with Children of less than 5 years old, by Commune, in 2008

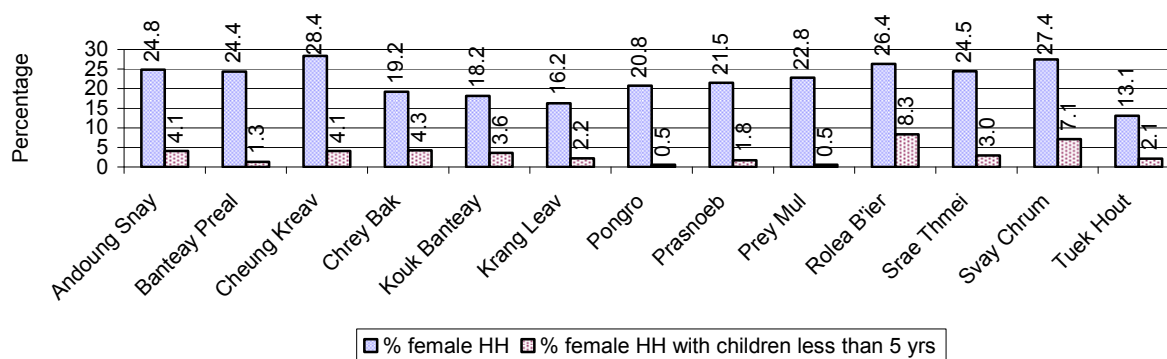

Note: Calculated as a percentage of the total number of families in each commune
HH: Headed Household

7 Indigenous People in the District

7.1 Ethnic Minorities in the District over 3 years

Race of indigenous	2006		2007		2008	
	# families	# population	# families	# population	# families	# population
Phnong	0 families	0 person(s)	0 families	0 person(s)	0 families	0 person(s)
Kouy	0 families	0 person(s)	0 families	0 person(s)	0 families	0 person(s)
Stieng	0 families	0 person(s)	0 families	0 person(s)	0 families	0 person(s)
Mil	0 families	0 person(s)	0 families	0 person(s)	0 families	0 person(s)
Kroal	0 families	0 person(s)	0 families	0 person(s)	0 families	0 person(s)
Thmorn	0 families	0 person(s)	0 families	0 person(s)	0 families	0 person(s)
Khaonh	0 families	0 person(s)	0 families	0 person(s)	0 families	0 person(s)
Tompouonn	0 families	0 person(s)	0 families	0 person(s)	0 families	0 person(s)
Charay	0 families	0 person(s)	0 families	0 person(s)	0 families	0 person(s)
Kroeung	0 families	0 person(s)	0 families	0 person(s)	0 families	0 person(s)
Kavet	0 families	0 person(s)	0 families	0 person(s)	0 families	0 person(s)
Saouch	0 families	0 person(s)	0 families	0 person(s)	0 families	0 person(s)
Lun	0 families	0 person(s)	0 families	0 person(s)	0 families	0 person(s)
Kachak	0 families	0 person(s)	0 families	0 person(s)	0 families	0 person(s)
Praov	0 families	0 person(s)	0 families	0 person(s)	0 families	0 person(s)
Others	0 families	0 person(s)	0 families	0 person(s)	0 families	0 person(s)
Total	0 families	0 person(s)	0 families	0 person(s)	0 families	0 person(s)

Note: "Others" refer to other ethnic groups which are not listed.

7.2 Other Minorities in the District over 3 years

Minority	2006		2007		2008	
	# families	# population	# families	# population	# families	# population
Khmer Islamic	364 families	1,905 person(s)	252 families	1,200 person(s)	329 families	1,558 person(s)
Vietnamese	115 families	566 person(s)	113 families	538 person(s)	118 families	570 person(s)
Laos	0 families	0 person(s)	0 families	0 person(s)	0 families	0 person(s)

Note: Number of indigenous and minority population are additional data, so some village may not recorded.

\

SECTION C: PLANS AND PROJECTS

8 Priorities and Plans

8.1 Priorities of Commune Councils for 2009 in the District by Sector

The District Priority Activity Matrix (DPAM) data are taken from the CDPD. The DPAM is used for the District Integration Workshop (DIW), to show what kind of projects the commune has proposed in their Commune Investment Plan (CIP) for 2009. Donors, departments and other agencies then consider which projects they want to support and which projects they are not interested in. This results in Temporary Agreements between the Commune Council and the Supporter (NGO, Department, private donor, etc), as shown in table 8.2

No.	Project Name	Andoung Snay	Banteay Preal	Cheung Kreav	Chrey Bak	Kouk Banteay	Krang Leav
		40601	40602	40603	40604	40605	40606
Economic							
1	Compost fertilizer training					1 training	100 Compost-heap
2	Vegetable growing training						
3	Mixed farming system training				5 training		
4	IPM training						
5	Rice cultivation technique training						
6	Animal vaccination request			3 time		2 time	
7	Village veterinary training				16 person	2 training	
8	Compost making hut building			280 Compost-heap		50 Compost-heap	2 training
9	Family fish pond construction						
10	Fish raising training				2 time		
11	Road maintenance committee		3 Team				
12	Road maintenance project						
13	Earth road construction						
14	Laterite/natural gravel road construction	3000 m				800 m	
15	Culvert construction					8 place	
16	Bridger construction				1 place		4 place
17	Earth road repairing				19000 m		
18	Laterite/natural gravel road repairing	8600 m	4500 m	9500 m	2650 m		3000 m
19	Bridger repairing		10 m				
20	Canal construction	4800 m		7000 m	3000 m	2000 m	150 m
21	Dam construction			120 m			
22	Water gate construction	3 place					

District Data Book 2009: Development Plans and Projects

No.	Project Name	Andoung Snay	Banteay Preal	Cheung Kreav	Chrey Bak	Kouk Banteay	Krang Leav
		40601	40602	40603	40604	40605	40606
23	Irrigation pond construction			7 Pond			
24	Dam repairing		750 m				
25	Water gate repairing						
26	Reservoirs repairing						
27	Irrigation pond repairing						
28	Rice seed bank				16 T		
29	Crop seed credit						
30	Livestock bank						
31	Saving group association strengthening	8 Team					
Social							
1	Family planning			11 training			2 training
2	Condom education						
3	HIV/AIDS awareness education			11 time			
4	Health/hygiene education for local people						
5	Maternal health education						
6	Maternal health care education						
7	Latrine construction	175 toilet	528 room	1436 toilet	250 toilet		173 toilet
8	Sanitation education				5 time		
9	Commune health center construction						
10	Water filter equipment supply					352 Container	
11	Giant water jar provision						
12	Mixed wells construction						
13	Pump wells construction		9 well	55 well	175 well	10 well	150 well
14	Ring wells construction	175 well	20 well				
15	Pump wells repairing						
16	Literacy class						1 class
17	Junior high school construction		5 room				
18	School fence construction						
19	School building						
20	Kindergarten school construction/repair		3 room	1 building	1 place		
21	Motivating pupil's parents for school enrollment	15 training			5 time		
22	Food/meal provision to school children						12 Month
23	Scholarship provision to poor pupils						

District Data Book 2009: Development Plans and Projects

No.	Project Name	Andoung Snay	Banteay Preal	Cheung Kreav	Chrey Bak	Kouk Banteay	Krang Leav
		40601	40602	40603	40604	40605	40606
24	Vocational training						1 training
25	Skill training project					1 training	
26	Agricultural products processing/craft technique						
27	Youth moral education	2 training	3 training				
28	Khmer culture awareness education			2 training			
NREM							
1	Environmental awareness and law education	15 training	1 training				
2	Fishery law education				5 time	2 training	
3	Forestry law education						1 training
4	Education on the effect of polluted water						
5	Tree plantation project					20000 Tree	
6	Community forestry activities support			2 Forestry Community			
7	Wildlife hunting prevention strengthening						1 training
8	Wildlife protection enforcement			2 time			
9	Solving rubbish problems						
10	Waste dumping creation/improvement						
11	Biogas cooking project		20 place				
Administration and Security							
1	Civil registration encouragement			2 time			
2	Land law dissemination	7 training	1 training	1 training	2 time	1 training	1 training
3	Provision of land titles/certificates						
4	People guard activities formation/strengthening				10 training		
5	Family/temporary dweller record book provision						
6	Law/regulation dissemination						
7	Human right and related law education				2 time		
8	Penal and civil law dissemination			1 training		1 training	
9	Traffic law and public order dissemination		2 training				
Gender							
1	Gender mainstreaming concept training				2 time		
2	Gender concept/equity mainstreaming	2 training					
3	Women & Children FP strengthening						1 training
4	Facilitation skill training to gender focal point					1 training	
5	Women capacity building for social participation			2 time			

District Data Book 2009: Development Plans and Projects

No.	Project Name	Andoung Snay	Banteay Preal	Cheung Kreav	Chrey Bak	Kouk Banteay	Krang Leav
		40601	40602	40603	40604	40605	40606
6	Women leadership strengthening/capacity building		1 training	1 training			
7	Woman and children's rights dissemination						2 training
8	Women international day organizing			1 time			
9	Women/children rights alleviation support						
10	Women vocational training			11 training			
11	Law against domestic violence dissemination			2 time	2 time		
12	Alcohol reduction education						
13	Domestic violence education leaflet distribution						2 training
14	Law against trafficking dissemination						
15	Vulnerable children protection activation			11 time			

Continue...

Continue...

No.	Project Name	Pongro	Prasnoeb	Prey Mul	Rolea B'ier	Srae Thmei	Svay Chrum	Tuek Hout
		40607	40608	40609	40610	40611	40612	40613
Economic								
1	Compost fertilizer training	2 training				4 training	2 training	6 training
2	Vegetable growing training		4 training					
3	Mixed farming system training							
4	IPM training			7 training				
5	Rice cultivation technique training	2 training						
6	Animal vaccination request	2 training		7 training	4 training	12 training		1 Time
7	Village veterinary training	1 training						
8	Compost making hut building							
9	Family fish pond construction							5 Pond
10	Fish raising training							
11	Road maintenance committee							
12	Road maintenance project						2505 m	
13	Earth road construction							4800 m
14	Laterite/natural gravel road construction			600 m		20220 m		
15	Culvert construction		10 place	6 place				
16	Bridger construction		65 m	1 place				
17	Earth road repairing		15000 m					
18	Laterite/natural gravel road repairing	11220 m	5000 m		3871 m		2800 m	3500 m

District Data Book 2009: Development Plans and Projects

No.	Project Name	Pongro	Prasnoeb	Prey Mul	Rolea B'ier	Srae Thmei	Svay Chrum	Tuek Hout
		40607	40608	40609	40610	40611	40612	40613
19	Bridger repairing							
20	Canal construction	2300 m		1500 m				
21	Dam construction						800 m	
22	Water gate construction			1 place			2 place	
23	Irrigation pond construction	4 place						
24	Dam repairing					4 place		
25	Water gate repairing	1 place						
26	Reservoirs repairing					485 place	10 place	
27	Irrigation pond repairing					3 place		
28	Rice seed bank							9 T
29	Crop seed credit						322 Kg	
30	Livestock bank							375 Head
31	Saving group association strengthening							6 Team
Social								
1	Family planning		4 time					
2	Condom education		4 time					
3	HIV/AIDS awareness education		7 training		6 training			
4	Health/hygiene education for local people							6 training
5	Maternal health education							6 time
6	Maternal health care education		4 time					
7	Latrine construction	150 toilet	150 toilet			1985 place		1000 toilet
8	Sanitation education	3 training					22 time	
9	Commune health center construction			1 place				
10	Water filter equipment supply				743 Container			
11	Giant water jar provision				410 Jar			
12	Mixed wells construction			6 well				
13	Pump wells construction	30 well						30 well
14	Ring wells construction	30 well						
15	Pump wells repairing						6 well	
16	Literacy class							
17	Junior high school construction							
18	School fence construction							500 m

District Data Book 2009: Development Plans and Projects

No.	Project Name	Pongro	Prasnoeb	Prey Mul	Rolea B'ier	Srae Thmei	Svay Chrum	Tuek Hout
		40607	40608	40609	40610	40611	40612	40613
19	School building						1 building	
20	Kindergarten school construction/repair	5 room	6 building	7 place				
21	Motivating pupil's parents for school enrollment						10 training	
22	Food/meal provision to school children							
23	Scholarship provision to poor pupils	2 training				12 Time		
24	Vocational training						2 training	
25	Skill training project							
26	Agricultural products processing/craft technique						2 training	
27	Youth moral education							
28	Khmer culture awareness education	3 training						
NREM								
1	Environmental awareness and law education					4 time		
2	Fishery law education						1 time	7 time
3	Forestry law education		4 time					
4	Education on the effect of polluted water		4 time					
5	Tree plantation project				7500 Tree			
6	Community forestry activities support				8 training			
7	Wildlife hunting prevention strengthening							
8	Wildlife protection enforcement							
9	Solving rubbish problems	2 training						
10	Waste dumping creation/improvement			7 place				
11	Biogas cooking project							
Administration and Security								
1	Civil registration encouragement							
2	Land law dissemination	2 training		7 training	2 training		1 training	9 time
3	Provision of land titles/certificates				3300 ha			1416 doc
4	People guard activities formation/strengthening							
5	Family/temporary dweller record book provision			7 training				
6	Law/regulation dissemination					5 training		
7	Human right and related law education							
8	Penal and civil law dissemination							
9	Traffic law and public order dissemination							9 time
Gender								

District Data Book 2009: Development Plans and Projects

No.	Project Name	Pongro	Prasnoeb	Prey Mul	Rolea B'ier	Srae Thmei	Svay Chrum	Tuek Hout
		40607	40608	40609	40610	40611	40612	40613
1	Gender mainstreaming concept training							9 training
2	Gender concept/equity mainstreaming					5 training	1 training	
3	Women & Children FP strengthening							
4	Facilitation skill training to gender focal point							
5	Women capacity building for social participation	2 training		7 training			1 training	
6	Women leadership strengthening/capacity building		4 training		2 training		1 training	
7	Woman and children's rights dissemination							
8	Women international day organizing							
9	Women/children rights alleviation support						1 training	
10	Women vocational training	2 training	4 training					
11	Law against domestic violence dissemination		4 training	7 training	12 training	5 training	4 time	
12	Alcohol reduction education						4 time	
13	Domestic violence education leaflet distribution							
14	Law against trafficking dissemination		4 time					
15	Vulnerable children protection activation							

Continue...

Continued...

No.	Project Name	Req.Project
		Total
Economic		
1	Compost fertilizer training	6
2	Vegetable growing training	1
3	Mixed farming system training	1
4	IPM training	1
5	Rice cultivation technique training	1
6	Animal vaccination request	7
7	Village veterinary training	3
8	Compost making hut building	3
9	Family fish pond construction	1
10	Fish raising training	1
11	Road maintenance committee	1
12	Road maintenance project	1
13	Earth road construction	1
14	Laterite/natural gravel road construction	4

District Data Book 2009: Development Plans and Projects

No.	Project Name	Req.Project
		Total
15	Culvert construction	3
16	Bridger construction	4
17	Earth road repairing	2
18	Laterite/natural gravel road repairing	10
19	Bridger repairing	1
20	Canal construction	7
21	Dam construction	2
22	Water gate construction	3
23	Irrigation pond construction	2
24	Dam repairing	2
25	Water gate repairing	1
26	Reservoirs repairing	3
27	Irrigation pond repairing	1
28	Rice seed bank	2
29	Crop seed credit	1
30	Livestock bank	1
31	Saving group association strengthening	2
Social		
1	Family planning	3
2	Condom education	1
3	HIV/AIDS awareness education	3
4	Health/hygiene education for local people	1
5	Maternal health education	1
6	Maternal health care education	1
7	Latrine construction	9
8	Sanitation education	3
9	Commune health center construction	1
10	Water filter equipment supply	2
11	Giant water jar provision	1
12	Mixed wells construction	1
13	Pump wells construction	7
14	Ring wells construction	3
15	Pump wells repairing	1
16	Literacy class	1
17	Junior high school construction	1

District Data Book 2009: Development Plans and Projects

No.	Project Name	Req.Project
		Total
18	School fence construction	1
19	School building	1
20	Kindergarten school construction/repair	6
21	Motivating pupil's parents for school enrollment	3
22	Food/meal provision to school children	1
23	Scholarship provision to poor pupils	2
24	Vocational training	2
25	Skill training project	1
26	Agricultural products processing/craft technique	1
27	Youth moral education	2
28	Khmer culture awareness education	2
NREM		
1	Environmental awareness and law education	3
2	Fishery law education	4
3	Forestry law education	2
4	Education on the effect of polluted water	1
5	Tree plantation project	2
6	Community forestry activities support	2
7	Wildlife hunting prevention strengthening	1
8	Wildlife protection enforcement	1
9	Solving rubbish problems	1
10	Waste dumping creation/improvement	1
11	Biogas cooking project	1
Administration and Security		
1	Civil registration encouragement	1
2	Land law dissemination	11
3	Provision of land titles/certificates	2
4	People guard activities formation/strengthening	1
5	Family/temporary dweller record book provision	1
6	Law/regulation dissemination	1
7	Human right and related law education	1
8	Penal and civil law dissemination	2
9	Traffic law and public order dissemination	2
Gender		
1	Gender mainstreaming concept training	2

District Data Book 2009: Development Plans and Projects

No.	Project Name	Req.Project
		Total
2	Gender concept/equity mainstreaming	3
3	Women & Children FP strengthening	1
4	Facilitation skill training to gender focal point	1
5	Women capacity building for social participation	4
6	Women leadership strengthening/capacity building	5
7	Woman and children's rights dissemination	1
8	Women international day organizing	1
9	Women/children rights alleviation support	1
10	Women vocational training	3
11	Law against domestic violence dissemination	7
12	Alcohol reduction education	1
13	Domestic violence education leaflet distribution	1
14	Law against trafficking dissemination	1
15	Vulnerable children protection activation	1

Source: CDPD – District Priority Matrix

8.2 Temporary Agreements by Commune, for 2009²

At the District Integration Workshop (DIW) the Supporters (donors, agencies, private donors, NGOs, etc.) identify which projects/activities they would like to support or they put forward their own projects to be implemented in a particular commune. Once there is agreement between Commune Councils and Supporters on specific projects a **Temporary Agreement** is signed by the commune and the Supporter to show their mutual commitment to the identified projects/activities.

It is important to keep in mind that such Temporary Agreements do not necessarily result in implementation.

8.2.1 Temporary Agreements for 2009 as per DIW 2008 for Commune: Andoung Snay

Commune GIS	Commune	Temporary Agreements				Supporter	Funding Source	Liste d in CIP befor DIW
		Project Name	Quanti ty	Unit	Est.Cost (K.Riels)			
Economic								
40601	Andoung Snay	Laterite road construction	2900	m	30000	Department of Rural Development		✓
Social								
40601	Andoung Snay	Pump wells construction	50	well	50000	Department of Rural Development		☐
40601	Andoung Snay	Improving the poor livelihood	3	Team	4200	Phnom Neang Kang Rei Association		☐
40601	Andoung Snay	Traditional dance trained group strengthening	1	training	200	Department of Culture and Fine Arts		☐
40601	Andoung Snay	Khmer's cultures and customs dissemination	1	time	600	Department of Culture and Fine Arts		☐
40601	Andoung Snay	Literacy class	1	class	300	Department of Education Youth and Sports		☐
NREM								
40601	Andoung Snay	Environmental awareness and law education	1	training	360	Department of Environment		✓
Administration and Security								
40601	Andoung Snay	Village female leaders strengthening	1	training	400	Department of Women		☐
40601	Andoung Snay	Land law dissemination	1	training	600	Department of Land Management, Urban Planning & Construction		✓

² Not all the data from the CDPD has been translated to English, this has resulted in some cells in the TA tables being blank.

8.2.2 Temporary Agreements for 2009 as per DIW 2008 for Commune: Banteay Preal

Commune GIS	Commune	Temporary Agreements				Supporter	Funding Source	Listed in CIP before DIW
		Project Name	Quantity	Unit	Est.Cost (K.Riels)			
Social								
40602	Banteay Preal	Khmer's cultures and customs dissemination	1	time	440	Department of Culture and Fine Arts		<input type="checkbox"/>
40602	Banteay Preal	Pump wells construction	52	well	52000	Department of Rural Development		✓
NREM								
40602	Banteay Preal	Environmental awareness and law education	1	training	0	Department of Environment		✓
Gender								
40602	Banteay Preal	Women leadership strengthening/capacity building	1	training	400	Department of Women		✓

8.2.3 Temporary Agreements for 2009 as per DIW 2008 for Commune: Cheung Kreav

Commune GIS	Commune	Temporary Agreements				Supporter	Funding Source	Listed in CIP before DIW
		Project Name	Quantity	Unit	Est.Cost (K.Riels)			
Economic								
40603	Cheung Kreav	Canal dyke construction	1600	m	10000	Department of Rural Development		<input type="checkbox"/>
40603	Cheung Kreav	Earth road construction	4500	m	57000	Department of Rural Development		<input type="checkbox"/>
40603	Cheung Kreav	Culvert construction	3	Line	3000	Phnom Neang Kang Rei Association		<input type="checkbox"/>
40603	Cheung Kreav	Dam construction	1	place	10000	Phnom Neang Kang Rei Association		✓
40603	Cheung Kreav	Rice warehouse support	2	place	10000	Phnom Neang Kang Rei Association		<input type="checkbox"/>
40603	Cheung Kreav	Cow supply for raising	4	Head	4500	Phnom Neang Kang Rei Association		<input type="checkbox"/>
40603	Cheung Kreav	Irrigated pond construction	1	Pond	7500	Department of Rural Development		✓

District Data Book 2009: Development Plans and Projects

Commune GIS	Commune	Temporary Agreements				Supporter	Funding Source	Listed in CIP before DIW
		Project Name	Quantity	Unit	Est.Cost (K.Riels)			
40603	Cheung Kreav	Irrigated canal construction	2500	m	15000	Department of Rural Development		✓
40603	Cheung Kreav	Laterite road repairing	9500	m	25000	Department of Rural Development		✓
Social								
40603	Cheung Kreav	Khmer culture awareness education	1	training	600	Department of Culture and Fine Arts		✓
40603	Cheung Kreav	HIV/AIDS awareness education	2	training	800	Phnom Neang Kang Rei Association		✓
40603	Cheung Kreav	Pump wells construction	66	well	26400	Department of Rural Development		✓
Gender								
40603	Cheung Kreav	Women leadership strengthening/capacity building	1	training	400	Department of Women		✓

8.2.4 Temporary Agreements for 2009 as per DIW 2008 for Commune: Chrey Bak

Commune GIS	Commune	Temporary Agreements				Supporter	Funding Source	Listed in CIP befor DIW
		Project Name	Quantity	Unit	Est.Cost (K.Riels)			
Administration and Security								
40604	Chrey Bak	Land law dissemination	1	training	440	Department of Women		✓
Gender								
40604	Chrey Bak	Gender mainstreaming concept training	1	time	400	Department of Women		✓

8.2.5 Temporary Agreements for 2009 as per DIW 2008 for Commune: Kouk Banteay

Commune GIS	Commune	Temporary Agreements				Supporter	Funding Source	Listed in CIP before DIW
		Project Name	Quantity	Unit	Est.Cost (K.Riels)			
Economic								
40605	Kouk Banteay	Community markets	1	place	0	Commission of Cambodia for Development		<input type="checkbox"/>
40605	Kouk Banteay	Cow bank	50	Head	0	Commission of Cambodia for Development		<input type="checkbox"/>
40605	Kouk Banteay	Fund support for the poor	1	time	0	Commission of Cambodia for Development		<input type="checkbox"/>
40605	Kouk Banteay	Rice bank support	1	time	0	Phnom Neang Kang Rei Association		<input type="checkbox"/>
40605	Kouk Banteay	Compost fertilizer training	1	training	0	Commission of Cambodia for Development		<input checked="" type="checkbox"/>
Social								
40605	Kouk Banteay	Social protection for elderly person and orphans	1	time	0	Commission of Cambodia for Development		<input type="checkbox"/>
40605	Kouk Banteay	HIV/AIDS awareness training	1	training	0	Commission of Cambodia for Development		<input type="checkbox"/>
40605	Kouk Banteay	KMeragppl;meFüa)aycMeraHTwks¥at	15	Container	0	Commission of Cambodia for Development		<input checked="" type="checkbox"/>
Gender								
40605	Kouk Banteay	Capacity strengthening training to village female leaders	1	training	0	Department of Women		<input type="checkbox"/>
40605	Kouk Banteay	Facilitation skill training to gender focal point	1	training	0	Commission of Cambodia for Development		<input checked="" type="checkbox"/>

8.2.6 Temporary Agreements for 2009 as per DIW 2008 for Commune: Krang Leav

Commune GIS	Commune	Temporary Agreements				Supporter	Fundi ng Sour ce	Listed in CIP before DIW
		Project Name	Quantity	Unit	Est.Cost (K.Riels)			
Economic								
40606	Krang Leav	Road repairing, Damrey Sar	1	place	0	Department of Rural Development		<input type="checkbox"/>
40606	Krang Leav	Saving group formation	2	Team	800	Phnom Neang Kang Rei Association		<input type="checkbox"/>
Social								
40606	Krang Leav	Sleep materials support	2	set	0	Phnom Neang Kang Rei Association		<input type="checkbox"/>
40606	Krang Leav	Health care service for the poor	2	village	0	Phnom Neang Kang Rei Association		<input type="checkbox"/>
40606	Krang Leav	Food assistance to the poor	10	family	0	Phnom Neang Kang Rei Association		<input type="checkbox"/>
40606	Krang Leav	Cloth and school materials support to poor children	1	schools	0	Phnom Neang Kang Rei Association		<input type="checkbox"/>
40606	Krang Leav	Fund support for the poor	2	time	0	Phnom Neang Kang Rei Association		<input type="checkbox"/>
40606	Krang Leav	Pump wells construction	1	well	680	Phnom Neang Kang Rei Association		✓
Administration and Security								
40606	Krang Leav	House repairing for the poor	3	house	0	Phnom Neang Kang Rei Association		<input type="checkbox"/>
Gender								
40606	Krang Leav	Women capacity strengthening training	1	training	0	Department of Women		<input type="checkbox"/>
40606	Krang Leav	Woman and children's rights dissemination	1	training	0	Department of Social and Veteran Affairs and Youth Rehabilitation		✓
40606	Krang Leav	Domestic violence education leaflet distribution	1	training	0	Department of Social and Veteran Affairs and Youth Rehabilitation		✓

8.2.7 Temporary Agreements for 2009 as per DIW 2008 for Commune: Pongro

Commune GIS	Commune	Temporary Agreements				Supporter	Funding Source	Listed in CIP before DIW
		Project Name	Quantity	Unit	Est.Cost (K.Riels)			
Social								
40607	Pongro	Khmer culture awareness education	1	Time	440	Department of Culture and Fine Arts		✓
40607	Pongro	Pump wells construction	70	well	0	World Food Programme		✓
Gender								
40607	Pongro	Women capacity building for social participation	1	training	400	Department of Women		✓

8.2.8 Temporary Agreements for 2009 as per DIW 2008 for Commune: Prasnoeb

Commune GIS	Commune	Temporary Agreements				Supporter	Funding Source	Listed in CIP before DIW
		Project Name	Quantity	Unit	Est.Cost (K.Riels)			
Economic								
40608	Prasnoeb	Weir construction	3	place	5748	Phnom Neang Kang Rei Association		<input type="checkbox"/>
40608	Prasnoeb	Canal construction	450	m	6804	Phnom Neang Kang Rei Association		<input type="checkbox"/>
40608	Prasnoeb	Water gate construction	3	place	13788	Phnom Neang Kang Rei Association		<input type="checkbox"/>
40608	Prasnoeb	Canal construction	2000	m	12000	Department of Rural Development		<input type="checkbox"/>
40608	Prasnoeb	Culvert construct	2	Line	1215	Phnom Neang Kang Rei Association		<input checked="" type="checkbox"/>
40608	Prasnoeb	Earth road repair	4000	m	0	Department of Rural Development		<input checked="" type="checkbox"/>
Social								
40608	Prasnoeb	Ring wells construction	31	well	0	Phnom Neang Kang Rei Association		<input type="checkbox"/>
40608	Prasnoeb	Pond construction	3	Pond	8368	Phnom Neang Kang Rei Association		<input type="checkbox"/>
40608	Prasnoeb	Rural water supply	96	family	0	Department of Rural		<input type="checkbox"/>

Commune GIS	Commune	Temporary Agreements				Supporter	Funding Source	Listed in CIP before DIW
		Project Name	Quantity	Unit	Est.Cost (K.Riels)			
						Development		
40608	Prasnoeb	Literacy class	50	person	0	Department of Education Youth and Sports		<input type="checkbox"/>
40608	Prasnoeb	HIV/AIDS awareness education	4	training	1600	Phnom Neang Kang Rei Association		✓
NREM								
40608	Prasnoeb	Community forestry law	2	time	1000	Phnom Neang Kang Rei Association		<input type="checkbox"/>
40608	Prasnoeb	Education on the effect of polluted water	4	training	300	Department of Environment		✓
Gender								
40608	Prasnoeb	Women leadership strengthening/capacity building	1	training	400	Department of Women		✓

8.2.9 Temporary Agreements for 2009 as per DIW 2008 for Commune: Prey Mul

Commune GIS	Commune	Temporary Agreements				Supporter	Funding Source	Listed in CIP befor DIW
		Project Name	Quantity	Unit	Est.Cost (K.Riels)			
Economic								
40609	Prey Mul	Mushroom growing training	1	training	0	Phnom Neang Kang Rei Association		<input type="checkbox"/>
40609	Prey Mul	Irrigated canal construction	2	km	1750	Department of Rural Development		✓
40609	Prey Mul	Water gate construction	1	place	12000	Phnom Neang Kang Rei Association		✓
40609	Prey Mul	Earth road repairing	1	place	153	Department of Rural Development		<input type="checkbox"/>
40609	Prey Mul	Dam construction	1	place	0	Phnom Neang Kang Rei Association		<input type="checkbox"/>
Social								
40609	Prey Mul	Ring wells construction	6	well	0	Phnom Neang Kang Rei Association		<input type="checkbox"/>
40609	Prey Mul	Rattan furniture making skills training	1	training	0	Phnom Neang Kang Rei		<input type="checkbox"/>

District Data Book 2009: Development Plans and Projects

Commune GIS	Commune	Temporary Agreements				Supporter	Funding Source	Listed in CIP before DIW
		Project Name	Quantity	Unit	Est.Cost (K.Riels)			
						Association		
40609	Prey Mul	School materials support to poor pupils	2	time	0	Phnom Neang Kang Rei Association		<input type="checkbox"/>
40609	Prey Mul	Sanitation and hygiene education to people	1	time	0	Phnom Neang Kang Rei Association		<input type="checkbox"/>
40609	Prey Mul	Literacy class strengthening	1	place	300	Department of Education Youth and Sports		<input type="checkbox"/>
40609	Prey Mul	Small scale training to poor families	1	training	0	Phnom Neang Kang Rei Association		<input type="checkbox"/>
Administration and Security								
40609	Prey Mul	House repairing for the poor	1	place	100	Phnom Neang Kang Rei Association		<input type="checkbox"/>
40609	Prey Mul	Sleep materials support	1	place	200	Phnom Neang Kang Rei Association		<input type="checkbox"/>
40609	Prey Mul	Land law dissemination	1	training	440	Department of Land Management, Urban Planning & Construction		✓
Gender								
40609	Prey Mul	Women capacity building for social participation	1	training	400	Department of Women		✓
40609	Prey Mul	Law against domestic violence dissemination	2	training	800	Phnom Neang Kang Rei Association		✓

8.2.10 Temporary Agreements for 2009 as per DIW 2008 for Commune: Rolea B'ier

Commune GIS	Commune	Temporary Agreements				Supporter	Funding Source	Listed in CIP before DIW
		Project Name	Quantity	Unit	Est.Cost (K.Riels)			
Economic								
40610	Rolea B'ier	Improving the poor livelihood	1	training	800	Phnom Neang Kang Rei Association		<input type="checkbox"/>
40610	Rolea B'ier	Rice bank establish	1	place	4000	Phnom Neang Kang Rei Association		<input type="checkbox"/>
40610	Rolea B'ier	Culverts construction	1	place	5000	Department of Public Work and Transport		<input type="checkbox"/>
40610	Rolea B'ier	Laterite road repairing	4500	m	70000	Department of Public Work and Transport		✓
Social								
40610	Rolea B'ier	Khmer's cultures and customs dissemination	1	time	600	Department of Culture and Fine Arts		<input type="checkbox"/>
40610	Rolea B'ier	HIV/AIDS awareness education	1	training	400	Phnom Neang Kang Rei Association		✓
NREM								
40610	Rolea B'ier	Tree plantation project	10000	Tree	1000	Phnom Neang Kang Rei Association		✓
40610	Rolea B'ier	Community forestry activities support	1	training	700	Phnom Neang Kang Rei Association		✓
Administration and Security								
40610	Rolea B'ier	Provision of land titles/certificates	8000	ha	7000	Department of Land Management, Urban Planning & Construction		✓
Gender								
40610	Rolea B'ier	Gender mainstreaming	2	training	400	Phnom Neang Kang Rei Association		<input type="checkbox"/>
40610	Rolea B'ier	Women leadership strengthening/capacity building	1	training	400	Department of Women		✓

8.2.11 Temporary Agreements for 2009 as per DIW 2008 for Commune: Srae Thmei

Commune GIS	Commune	Temporary Agreements				Supporter	Funding Source	Listed in CIP befor DIW
		Project Name	Quantity	Unit	Est.Cost (K.Riels)			
Social								
40611	Srae Thmei	Female village leaders capacity strengthening	1	training	0	Department of Women		<input type="checkbox"/>
NREM								
40611	Srae Thmei	Environmental awareness and law education	1	training	360	Department of Environment		✓

8.2.12 Temporary Agreements for 2009 as per DIW 2008 for Commune: Svay Chrum

Commune GIS	Commune	Temporary Agreements				Supporter	Funding Source	Listed in CIP before DIW
		Project Name	Quantity	Unit	Est.Cost (K.Riels)			
Economic								
40612	Svay Chrum	Cow bank	1	place	0	Phnom Neang Kang Rei Association		<input type="checkbox"/>
40612	Svay Chrum	Rice bank	2	place	1500	Phnom Neang Kang Rei Association		<input type="checkbox"/>
40612	Svay Chrum	Livelihood 2009 project	300	family	11120	Phnom Neang Kang Rei Association		<input type="checkbox"/>
40612	Svay Chrum	Water gate construction	1	place	20000	Phnom Neang Kang Rei Association		✓
Gender								
40612	Svay Chrum	Children 4 types of rights and child participation support training	1	training	350	Department of Social and Veteran Affairs and Youth Rehabilitation		<input type="checkbox"/>
40612	Svay Chrum	Village female leaders capacity strengthening	5	person	450	Department of Women		<input type="checkbox"/>
40612	Svay Chrum	Women leadership strengthening/capacity building	1	training	350	Phnom Neang Kang Rei Association		✓
40612	Svay Chrum	Gender concept/equity mainstreaming	2	training	750	Phnom Neang Kang Rei Association		✓

Commune GIS	Commune	Temporary Agreements				Supporter	Funding Source	Listed in CIP before DIW
		Project Name	Quantity	Unit	Est.Cost (K.Riels)			
40612	Svay Chrum	Law against domestic violence dissemination	1	time	400	Phnom Neang Kang Rei Association		✓

8.2.13 Temporary Agreements for 2009 as per DIW 2008 for Commune: Tuek Hout

Commune GIS	Commune	Temporary Agreements				Supporter	Funding Source	Listed in CIP before DIW
		Project Name	Quantity	Unit	Est.Cost (K.Riels)			
Economic								
40613	Tuek Hout	Rice bank	1	Time	0	Commission of Cambodia for Development		<input type="checkbox"/>
40613	Tuek Hout	Compost fertilizer training	1	training	200	Commission of Cambodia for Development		✓
40613	Tuek Hout	Saving group association strengthening	1	Team	400	Commission of Cambodia for Development		✓
40613	Tuek Hout	Livestock bank	1	Time	300	Commission of Cambodia for Development		✓
40613	Tuek Hout	Laterite road repairing	1	place	5120	Department of Rural Development		✓
Administration and Security								
40613	Tuek Hout	Land law dissemination	1	training	0	Commission of Cambodia for Development		✓
Gender								
40613	Tuek Hout	Village female leaders capacity strengthening training	1	training	400	Department of Women		<input type="checkbox"/>
40613	Tuek Hout	Gender mainstreaming concept training	1	training	400	Commission of Cambodia for Development		✓

Source: CDPD, District Level Detail TA resulting from DIW

8.3 Outputs, estimated and actual costs of C/S Fund Projects between 2005 and 2008, by Commune

Commune	Project Type	Budget Year	Output		Quantity	Unit	Unit Cost MR	
			Description	Type			Estimate	Actual
Andoung Snay	Rural Transport	2005	Single pipe culvert	Repair	1	Place	1.33	21.10
Andoung Snay	Rural Transport	2005	Earth road	Repair	3.637	Km	21.49	21.10
Andoung Snay	Rural Transport	2006	Earth road	Repair	1.2	Km	27.94	27.40
Andoung Snay	Rural Transport	2007	Triple pipe culvert	New	1	Place	7.50	26.50
Andoung Snay	Rural Transport	2007	Earth road	Repair	1.36	Km	19.81	26.50
Andoung Snay	Rural Transport	2008	Earth road	Repair	0.714	Km	27.15	27.14
Banteay Preal	Rural Transport	2005	Laterite road	Repair	1.1	Km	22.36	21.23
Banteay Preal	Rural Transport	2006	Double pipe culvert	New	1	Place	3.06	25.19
Banteay Preal	Rural Transport	2006	Single pipe culvert	New	2	Place	1.62	25.19
Banteay Preal	Rural Transport	2006	Earth road	Repair	1.75	Km	19.64	25.19
Banteay Preal	Rural Transport	2007	Laterite road	Repair	1.15	Km	25.87	25.35
Banteay Preal	Rural Transport	2008	Laterite road	Repair	0.869	Km	25.55	25.55
Cheung Kreav	Irrigation	2005	Single cell box culvert with gate	New	1	Place	23.59	22.41
Cheung Kreav	Rural Transport	2006	Double pipe culvert	New	1	Place	4.49	27.65
Cheung Kreav	Rural Transport	2006	Laterite road	Upgrade	1.437	Km	23.58	27.65
Cheung Kreav	Rural Transport	2007	Laterite road	Repair	1.61	Km	27.13	26.48
Cheung Kreav	Rural Transport	2008	Laterite road	Repair	1.093	Km	28.69	28.86
Chrey Bak	Rural Transport	2005	Laterite road	Repair	2.628	Km	29.90	30.33
Chrey Bak	Irrigation	2006	Earth dam	Repair	2.05	Km	20.44	31.92
Chrey Bak	Irrigation	2006	Single pipe Culvert with gate	New	3	Place	11.72	31.92
Chrey Bak	Rural Transport	2007	Pipe culvert (general)	New	1	Place	3.58	31.30
Chrey Bak	Rural Transport	2007	Single pipe culvert	New	2	Place	2.89	31.30
Chrey Bak	Rural Transport	2007	Earth road	Repair	2.65	Km	25.53	31.30
Chrey Bak	Rural Transport	2008	Laterite road	Repair	0.798	Km	32.72	32.81
Kouk Banteay	Rural Transport	2005	Earth road	Repair	2.88	Km	25.44	25.40
Kouk Banteay	Rural Transport	2006	Earth road	Repair	1.75	Km	26.29	25.76
Kouk Banteay	Rural Transport	2007	Earth road	Repair	2.165	Km	27.47	26.41
Kouk Banteay	Rural Transport	2008	Earth road	Repair	1	Km	25.67	29.50
Kouk Banteay	Rural Transport	2008	Single pipe culvert	New	1	Place	3.80	29.50
Krang Leav	Rural Transport	2005	Earth road	Repair	0.455	Km	18.02	18.30
Krang Leav	Rural Transport	2005	Double pipe culvert	New	1	Place	5.38	18.30
Krang Leav	Rural Transport	2006	Triple cell box culvert	New	1	Place	31.31	30.86
Krang Leav	Rural Transport	2007	Laterite road	Repair	1.42	Km	28.73	28.10

District Data Book 2009: Development Plans and Projects

Commune	Project Type	Budget Year	Output		Quantity	Unit	Unit Cost MR	
			Description	Type			Estimate	Actual
Krang Leav	Rural Transport	2008	Laterite road	Repair	0.877	Km	28.05	28.06
Pongro	Rural Transport	2005	Laterite road	Repair	1	Km	26.32	25.00
Pongro	Rural Transport	2006	Single pipe culvert	New	1	Place	1.62	29.16
Pongro	Rural Transport	2006	Laterite road	Repair	1.207	Km	27.97	29.16
Pongro	Rural Transport	2007	Laterite road	Repair	1.771	Km	27.84	26.14
Pongro	Rural Transport	2008	Laterite road	Repair	1.86	Km	31.62	31.62
Prasnoeb	Rural Transport	2005	Earth road	Repair	2.553	Km	22.21	22.27
Prasnoeb	Rural Transport	2006	Earth road	Repair	2.5	Km	25.87	25.40
Prasnoeb	Rural Transport	2007	Earth road	Repair	2.14	Km	27.42	26.90
Prasnoeb	Rural Transport	2008	Earth road	Repair	1.044	Km	20.85	28.14
Prasnoeb	Rural Transport	2008	Single pipe culvert	New	2	Place	7.29	28.14
Prey Mul	Rural Transport	2005	Laterite road	Repair	1.803	Km	20.77	20.81
Prey Mul	Rural Transport	2006	Laterite road	Repair	0.756	Km	10.88	22.68
Prey Mul	Rural Transport	2006	Double pipe culvert	New	1	Place	4.49	22.68
Prey Mul	Rural Transport	2006	Single pipe culvert	New	3	Place	7.73	22.68
Prey Mul	Rural Transport	2007	Earth road	Repair	0.188	Km	4.09	24.34
Prey Mul	Rural Transport	2007	Double pipe culvert	New	1	Place	6.86	24.34
Prey Mul	Rural Transport	2007	Triple pipe culvert	New	1	Place	8.80	24.34
Prey Mul	Rural Transport	2007	Single pipe culvert	New	3	Place	5.10	24.34
Prey Mul	Rural Transport	2008	Earth road	Repair	0.934	Km	25.04	25.05
Rolea B'ier	Irrigation	2005	Single cell box culvert with gate	New	1	Place	26.42	19.00
Rolea B'ier	Irrigation	2006	Small water gate	New	1	Place	32.18	39.28
Rolea B'ier	Irrigation	2006	Earth dam	Repair	0.85	Km	7.81	39.28
Rolea B'ier	Rural Transport	2007	Earth road	Repair	1.35	Km	28.44	31.00
Rolea B'ier	Rural Transport	2007	Earth road	Repair	1.548	Km	31.61	31.00
Rolea B'ier	Rural Transport	2008	Earth road	Repair	0.789	Km	30.69	30.68
Srae Thmei	Rural Transport	2005	Laterite road	Repair	2.125	Km	28.91	27.42
Srae Thmei	Rural Transport	2006	Laterite road	Repair	3.2	Km	33.52	33.00
Srae Thmei	Rural Transport	2007	Single pipe culvert	New	1	Place	1.46	32.70
Srae Thmei	Rural Transport	2007	Laterite road	Repair	1.915	Km	31.81	32.70
Srae Thmei	Rural Transport	2008	Laterite road	Repair	1.154	Km	33.97	33.95
Svay Chrum	Rural Transport	2005	Laterite road	Repair	1.572	Km	29.38	29.10
Svay Chrum	Rural Transport	2005	Single pipe culvert	New	1	Place	1.33	29.10
Svay Chrum	Rural Transport	2006	Laterite road	Repair	2.84	Km	36.83	36.30

Commune	Project Type	Budget Year	Output		Quantity	Unit	Unit Cost MR	
			Description	Type			Estimate	Actual
Svay Chrum	Rural Transport	2007	Laterite road	Repair	1.5	Km	35.33	34.30
Svay Chrum	Rural Transport	2008	Laterite road	Repair	1.297	Km	38.62	38.91
Tuek Hout	Irrigation	2005	Earth dam	Repair	0.18	Km	11.04	11.04
Tuek Hout	Rural Transport	2005	Earth road	Repair	2.479	Km	14.71	14.87
Tuek Hout	Rural Transport	2006	Laterite road	Repair	2.6	Km	30.25	29.75
Tuek Hout	Rural Transport	2007	Laterite road	Repair	2.85	Km	35.19	31.98
Tuek Hout	Rural Transport	2008	Laterite road	Repair	1.991	Km	35.77	35.85

Source: PID

8.4 Total Expenditure on C/S Fund Projects by sector and commune between 2005 and 2008

Sector	Total Cost in Million Riels												
	Andoung Snay	Banteay Preal	Cheung Kreav	Chrey Bak	Kouk Banteay	Krang Leav	Pongro	Prasnoeb	Prey Mul	Rolea B'ier	Srae Thmei	Svay Chrum	Tuek Hout
Irrigation			22.41	31.92						58.28			11.04
Rural Transport	102.14	97.32	82.99	94.44	107.07	105.32	111.92	102.71	92.88	61.68	127.07	138.61	112.46

Source: PID

8.5 Actual 2009 C/S Fund projects by Commune

Commune	Project Type	Project Output		Quantity	Unit	Fund Source (Riels)		
		Description	Type			Total	C/S	Local Contribution
Andoung Snay	Rural Transport	Earth road	Repair	0.44	km	60,450,000	60,000,000	450,000
Andoung Snay	Rural Transport	Single pipe culvert 0.6m diameter	New	1	Place	60,450,000	60,000,000	450,000
Andoung Snay	Rural Transport	Earth road	Repair	1.2	km	60,450,000	60,000,000	450,000
Andoung Snay	Rural Transport	Single pipe culvert 0.6m diameter	New	2	Place	60,450,000	60,000,000	450,000
Banteay Preal	Rural Transport	Laterite road	Repair	2.03	km	35,226,500	34,626,500	600,000
Cheung Kreav	Rural Transport	Laterite road	Repair	1.24	km	46,080,000	45,216,000	864,000
Cheung Kreav	Rural Transport	Laterite road	Repair	1.24	km	46,080,000	45,216,000	864,000
Chrey Bak	Rural Transport	Laterite road	Repair	2	km	32,900,000	32,200,000	700,000
Chrey Bak	Rural Transport	Laterite road	Repair	0.65	km	32,900,000	32,200,000	700,000
Kouk Banteay	Rural Transport	Laterite road	Repair	0.9	km	37,615,000	36,615,000	1,000,000
Kouk Banteay	Rural Transport	Single pipe culvert 1.0m diameter	New	1	Place	37,615,000	36,615,000	1,000,000
Kouk Banteay	Rural Transport	Laterite road	Repair	0.77	km	37,615,000	36,615,000	1,000,000
Kouk Banteay	Rural Transport	Double pipe culvert 1.0m diameter	New	1	Place	37,615,000	36,615,000	1,000,000

Commune	Project Type	Project Output		Quantity	Unit	Fund Source (Riels)		
		Description	Type			Total	C/S	Local Contribution
Krang Leav	Rural Transport	Laterite road	Repair	1.75	km	62,499,000	61,500,000	999,000
Krang Leav	Rural Transport	Single pipe culvert 0.6m diameter	New	1	Place	62,499,000	61,500,000	999,000
Pongro	Rural Transport	Laterite road	Repair	1.98	km	36,724,000	35,724,000	1,000,000
Prasnoeb	Rural Transport	Earth road	Repair	1.53	km	51,573,000	50,723,000	850,000
Prasnoeb	Rural Transport	Single pipe culvert 0.6m diameter	New	2	Place	51,573,000	50,723,000	850,000
Prasnoeb	Rural Transport	Single pipe culvert 0.8m diameter	New	1	Place	51,573,000	50,723,000	850,000
Prasnoeb	Rural Transport	Single pipe culvert 1.0m diameter	New	1	Place	51,573,000	50,723,000	850,000
Prey Mul	Rural Transport	Laterite road	Repair	1.4	km	40,029,900	39,500,000	529,900
Prey Mul	Rural Transport	Single pipe culvert 0.6m diameter	New	4	Place	40,029,900	39,500,000	529,900
Prey Mul	Rural Transport	Single pipe culvert 0.6m diameter	New	1	Place	40,029,900	39,500,000	529,900
Rolea B'ier	Rural Transport	Concrete bridge 5m span, 3.0m abutment height	New	1	Place	57,650,000	57,000,000	650,000
Srae Thmei	Rural Transport	Laterite road	Repair	0.95	km	45,219,700	44,181,700	1,038,000
Srae Thmei	Rural Transport	Laterite road	Repair	0.917	km	45,219,700	44,181,700	1,038,000
Srae Thmei	Rural Transport	Single pipe culvert 0.6m diameter	New	1	Place	45,219,700	44,181,700	1,038,000
Svay Chrum	Rural Transport	Single pipe culvert 0.8m diameter	New	1	Place	46,181,700	44,181,700	2,000,000
Svay Chrum	Rural Transport	Single pipe culvert 1.0m diameter	New	1	Place	46,181,700	44,181,700	2,000,000
Svay Chrum	Rural Transport	Laterite road	Repair	0.291	km	46,181,700	44,181,700	2,000,000
Svay Chrum	Rural Transport	Double pipe culvert 1.0m diameter	New	1	Place	46,181,700	44,181,700	2,000,000
Svay Chrum	Rural Transport	Triple pipe culvert 1.0m diameter	New	1	Place	46,181,700	44,181,700	2,000,000
Svay Chrum	Rural Transport	Triple pipe culvert 1.0m diameter	New	1	Place	46,181,700	44,181,700	2,000,000
Tuek Hout	Irrigation	Earth dam	Repair	0.126	km	20,500,000	20,000,000	500,000
Tuek Hout	Irrigation	Concrete weir with gates	New	1	Place	20,500,000	20,000,000	500,000

Source: PID

9 District level Projects from 2006 to 2009

District Initiative Projects (DIPs) are funded by Danida, DFID and PSDD (UNDP, DFID and SIDA).

Funding for 2006-2008

Between 2006 and 2008 there were 14 provinces funded by PSDD and 10 by Danida and DFID. The list of provinces and who funded these is below

Danida and DFID funded DIPs:

Kampong Cham	Kampong Speu	Koh Kong	Kratie	Monduliri
Pursat	Ratanakiri	Siem Reap	Sihanoukville	Kep

PSDD funded DIPs:

Banteay Meanchey	Battambang	Kampong Chhnang	Kandal	Phnom Penh
Prey Veng	Svay Rieng	Takeo	Kampong Thom	Preah Vihear
Stung Treng	Kampot	Oddar Meanchey	Pailin	

Funding for 2009

In 2009 there was a change to the number of provinces funded by the two streams. Danida and DFID were still funding the same 10 provinces they had been funding the previous three years, but two more provinces were added *Kampong Thom and Kampot*. Now PSDD funds 12 provinces and Danida and DFID fund 12.

9.1 District Initiative Infrastructure Projects from 2006 to 2009

9.1.1 District Initiative Infrastructure Projects for 2006 to 2008

No District Initiative Infrastructure Projects were implemented in this district for 2006-2008

9.1.2 District Initiative Infrastructure Projects in 2009

No District Initiative Infrastructure Projects have been implemented in this district for 2009

9.2 District Initiative Service Projects from 2006 to 2009

9.2.1 District Initiative Service Projects for 2006 to 2008

No District Initiative Service Projects were implemented in this district for 2006-2008

9.2.2 District Initiative Service Projects in 2009

No District Initiative Service Projects have been implemented in this district for 2009

9.3 Inter Commune Council Projects in 2008 and 2009

9.3.1 ICC Projects in 2008

Districts	Project Location	Beneficiary Commune/ Sangkat	Outputs	Project Size	Unit	Contract Cost	Fund Sources	
							ICC Fund	Community
Tuek Phos	Chaong Maong, Akphi Wat	Chaong Maong, Akphi Wat	Bridge construction	1	Unit	\$24,156.00	\$24,055.00	\$101.00
			Laterite road upgrade	119	Metre			
Total for Tuek Phos						\$24,156.00	\$24,055.00	\$101.00
Baribour	AngchagnRong,Popel	AngchagnRong,Popel,PechchangVa,KhonRong	Road culvert construction	5	Unit	\$35,810.00	\$35,780.00	\$30.00
			Laterite road upgrade	3,682	Metre			
Total for Baribour						\$35,810.00	\$35,780.00	\$30.00
Samaki Meanchey	Sethey, Thlokwien	Sethey,Thlok Vien, Tbeng Khpuos, Svay, Kreang Lovea, Khnar Chhmar	Road culvert construction	6	Unit	\$31,068.00	\$30,978.00	\$90.00
			Laterite road upgrade	5,194	Metre			
Total Samkimeanchhey						\$31,068.00	\$30,978.00	\$90.00
Rolea B'ier	Prasneb, Banteay Preal	Prasneb, Banteay Preal, Pongro, Krang Leav	Road culvert construction	4	Unit	\$30,130.00	\$30,000.00	\$130.00
			Laterite road upgrade	2,068	Metre			
Total for Rolea B'ier						\$30,130.00	\$30,000.00	\$130.00
Kampong Tralach	Kampong Tralach, Lonwek	Kampong Tralach, Lonwek, Ampil Tik, Chresh	Twin road culvert	3	Unit	\$32,786.00	\$32,586.00	\$200.00
			Laterite road upgrade	4,045	Metre			
Total for Kampong Tralach						\$32,786.00	\$32,586.00	\$200.00
Total for Kampong Chhnang Province						\$153,950.00	\$153,399.00	\$551.00

9.3.2 ICC Projects in 2009

Districts	Project Location	Beneficiary Commune/ Sangkat	Outputs	Project Size	Unit	Contract Cost	Fund Sources	
							ICC Fund	Community
Samaki Meanchey	Sethey, Thlork Vean	Sethey, Thlork Vean, Khnar Chmar, Kraing Lvea, Tbeng Khpos	New Bridge	13	Meter	\$26,337.00	\$26,287.00	\$50.00
			Culvert	1	Place			
			Laterite road upgrade	570	Meter			
Total for Samaki Meanchey						\$26,337.00	\$26,287.00	\$50.00
Kampong Tralach	Chhouk Sar, Thmor Ith	Chhouk Sar, Thmar Ith, Ta Ches, Peany, Ou Russey	Laterite road upgrade	2,700	Meter	\$24,689.36	\$24,624.36	\$65.00
			Culverts	10	Place			
			New Bridge	1	Place			
	Seb, Chhouk Sar	Seb, Chhouk Sar, Toek Hout, Chouen Kriev	Laterite road upgrade	8,977	Meter	\$32,147.81	\$31,947.81	\$200.00
			Culverts	8	Place			
Total Kampong Tralach						\$56,837.17	\$56,572.17	\$265.00
Boribor	Pich Changvar, Trapeang Chan	Pich Changvar, Trapeang Chan, Punley, Popel, Chhnok tru	Laterite road upgrade	3,450	Meter	\$26,995.00	\$26,945.00	\$50.00
			Culverts	1	Place			
Total for Boribor						\$26,995.00	\$26,945.00	\$50.00
Touek Phos	Cheab	Cheab, Khlong Popok, Akphivath, Tang Krasaing	New Spillway	37	Meter	\$50,580.00	\$30,341.00	\$20,239.00
			Earth Dike Upgrade	1,400	Meter			
			Canal Rehabilitation	1,695	Meter			
			Concrete Dike	2	Place			
Total for Kampong Tralach						\$50,580.00	\$30,341.00	\$20,239.00
Total for Kampong Chhnang						\$160,749.17	\$140,145.17	\$20,604.00

Source: ICC project, Ministry of Interior (DoLA), -UNDP project for Local Governance – DDLG

9.4 Other Projects in 2008 and 2009

9.4.1 RPRP

There are no RPRP projects being implemented in this district or province at this time. The RPRP is only being implemented in Svay Rieng and Prey Veng

9.4.1.1 RPRP Projects from 2006 to 2008

No RPRP projects in this district at this time

9.4.1.2 RPRP Projects in 2009

No RPRP projects in this district at this time

9.4.2 Seth Korma

9.4.2.1 Seth Koma 2007

There are no Seth Korma projects being implemented in this district or province at this time.

Source: UNICEF

9.4.2.2 Seth Koma 2008

There are no Seth Korma projects being implemented in this district or province at this time.

Source: UNICEF

9.4.2.3 Seth Koma 2009

There are no Seth Korma projects being implemented in this district or province at this time.

Source: UNICEF

SECTION D: SERVICES AND ORGANIZATIONS

10 Infrastructure

10.1 Length of and Expenditure on Roads in 2008, by District

Roads	KCH	Kampong Chhnang	Boribor	Roleap Ear	Teuk Phos	Kapong Leng	Choul Kiri	Kampong Tralach	Samaky Meanchey
Length of paved road in the district	148	28	30	38	10	0	0	33	9
Length of unpaved roads in the district	235	51	6	56	41	32	0	39	11
Amount spent on construction of roads in 2008 (\$)	664,381	252,250	0	299,684	112,447	0	0	0	0
Amount spent on repair and rehabilitation of roads in 2008 (\$)	433,793	52,986	86,086	77,872	104,578	0	0	86,055	26,217

Note 1: Please note that these data are not necessarily complete or correct. The data are derived from government agencies at provincial and district level which used different recording systems, did not always have complete data or were, sometimes, less than willing to share their data.

Note 2: Please be aware that these data are incomplete due to the fact that the amounts for the construction, repair and rehabilitation recorded reflect only funds provided by the government, not the contributions by any other parties.

10.2 Scale of and Expenditure on Irrigation in 2008, by District

Irrigation	KCH	Kampong Chhnang	Boribor	Roleap Ear	Teuk Phos	Kapong Leng	Choul Kiri	Kampong Tralach	Samaky Meanchey
Number of irrigation schemes operating in 2008	3	0	0	1	0	0	1	1	0
Total nr of hectares under irrigation in dry season 2008	674	0	0	159	0	0	197	318	0
Total funds spent in 2008 on construction of irrigation systems (\$)	n/a	0	0	n/a	0	0	n/a	n/a	n/a
Total funds spent in 2008 on rehabilitation/repair of irrigation systems (\$)	n/a	0	0	n/a	0	0	n/a	n/a	n/a
Total funds spent in 2008 on operation and maintenance (\$)	n/a	0	0	n/a	0	0	n/a	n/a	n/a

Note 1: Please note that these data are not necessarily complete or correct. The data are derived from government agencies at provincial and district level which used different recording systems, did not always have complete data or were, sometimes, less than willing to share their data.

Note 2: Please be aware that the data above are incomplete as these only reflect funds provided by the government, not the contributions by farmers or other parties.

10.3 Power Supply in 2008, by District

Electricity	KCH	Kampong Chhnang	Boribor	Roleap Ear	Teuk Phos	Kapong Leng	Choul Kiri	Kampong Tralach	Samaky Meanchey
Total number of electricity connections to households	5,790	3,236	330	802	509	0	0	913	0
Total number of electricity connections to agencies, companies, organizations	n/a	n/a	n/a	n/a	n/a	0	0	n/a	0
Total volume in KWh of electricity consumed last in 2008	3,204,489	2,869,179	43,300	104,884	60,526	0	0	126,600	0
Total amount collected from users for consumed electricity (\$)	1,173,336	929,614	30,626	89,535	49,454	0	0	74,107	0
Per capita electricity consumption in 2008 in Kwh	32	887	131	131	119	0	0	139	0

Note 1: Please note that these data are not necessarily complete or correct. The data are derived from government agencies at provincial and district level which used different recording systems, did not always have complete data or were, sometimes, less than willing to share their data.

Note 2: These data only record electricity provided by electricity companies and does not include homes powered by generators or batteries (for this information see Section B: General Profile, Part 1: General Information; table 1.3.1 and chart 1.3.4).

Note 3: In most provinces electricity is only provided through town-based networks

Note 4: Per capita consumption is calculated by dividing the total volume of electricity produced in 2008 by the number of people living in each district as per the 2008 census (for the provincial data it is calculated against the number of people living in the province)

11 Health Facilities

Please note that the Operational District (health) boundaries are different to the administrative district boundaries. Therefore the data provided here shows the facilities, staff, NGOs etc in each Operational District within the province NOT the administrative district.

Acronyms

Com Cov	Commune Covered	MW2	Secondary Midwives
CPA	Complementary Package of Activities	NU1	Primary Nurse
Dr	Doctor	NU2	Secondary Nurse
FDH	Former District Hospital	OD	Operational District
HC	Health Center	Others	Other Staff
HC (NB)	Health Center no building	PHD	Provincial Health Department
HP	Health Post	Pop 04-05	Population Covered 2004 or 2005
MA	Medical Assistant	RH	Referral Hospital
MPA	Minimum Package of Activities	Vil Cov	Village Covered
MW1	Primary Midwives	VIL-HC	Distance from Village to Health Center

11.1 Health Facilities in the Province, by Operational District

Kompong Chhang	OD	RH	HC	HP
Kampong Chhnang.	1	1	23	3
Kampong Tralach	1	1	11	
Total	2	2	34	3
Total	10	10	135	0

11.2 Health Facilities and Staff in the province, by Operational District

This table shows health facilities, staff and coverage of health facilities in each operational district.

No	Facility Name	Type	Class	Dr	Ma	Nu2	Nu1	Mw2	Mw1	Others	Com Cov	Vil Cov	Pop. 04-05
Kampong Chhnang.													
1	Akphivoadth	FDH	CPA+MPA	1	0	2	6	2	2	1	4	24	19,801
2	Cheung Kreav	HC	MPA	0	0	1	2	1	2	3	2	15	8,769
3	Chhnok Tru	HC	MPA	0	0	4	2	1	0	2	2	8	7,623
4	Chieb	HC	MPA	0	0	1	5	0	0	4	3	28	13,545
5	Chranouk	HC	MPA	0	0	0	5	0	2	0	2	6	8,358
6	Chrey Bak	FDH	MPA	0	0	1	6	1	2	1	2	19	11,620
7	Kampong Chhnang	HC	MPA	1	1	2	2	1	0	2	3	17	17,638
8	Kampong Hau	FDH	CPA+MPA	0	0	1	10	3	1	4	3	17	13,788
9	Krang Skear	HC	MPA	0	0	1	3	0	0	6	2	9	11,781

District Data Book 2009: Services and Organizations

No	Facility Name	Type	Class	Dr	Ma	Nu2	Nu1	Mw2	Mw1	Others	Com Cov	Vil Cov	Pop. 04-05
10	Krasang Doh Laeung	HP	Nil	0	0	0	1	0	0	0	1	1	-
11	Peam Chhkaok	HC	MPA	0	0	0	3	0	2	2	3	11	10,815
12	Pech Changvar	HP	Nil	0	0	0	1	0	0	0	1	1	-
13	Phsar	HC	MPA	0	0	1	2	2	1	5	4	20	14,717
14	Phsar Chhnang	HC	MPA	1	0	1	3	1	3	0	2	9	17,717
15	Pongro	HC	MPA	0	0	2	5	1	3	3	4	34	18,267
16	Ponley	FDH	CPA+MPA	1	2	0	10	2	3	4	3	24	17,825
17	Pralay Meas	HC	MPA	0	0	1	3	1	3	1	3	13	8,878
18	Preah Kosamak	HC	MPA	0	1	0	1	0	2	4	2	10	7,730
19	Prey Khmer	HC	MPA	0	0	0	4	2	4	1	3	21	18,358
20	Prey Kri	FDH	CPA+MPA	0	1	2	5	2	2	1	2	8	13,700
21	Srae Thmei	HC	MPA	0	0	3	3	0	2	1	1	12	9,729
22	Svay Chrum	HC	MPA	0	0	2	3	0	0	3	1	22	12,778
23	Svay Rumppear	HC	MPA	0	0	1	4	1	1	0	3	10	11,032
24	Tang Krasang	HC	MPA	0	0	1	1	1	0	4	2	12	8,461
Total:				4	5	27	90	22	35	52	58	351	282,930
Kampong Tralach													
1	Trapeang Chan	HC	MPA	0	0	1	0	1	1	8	3	16	10,880
2	Ampil Tuek	HC	MPA	0	0	0	2	0	3	4	1	11	28,532
3	Kampong Tralach Leu	HC	MPA	0	0	1	4	0	3	6	2	19	35,046
4	Koh Thkov	HC	MPA	1	0	1	2	0	1	4	1	10	17,562
5	Krang Lvea	HC	MPA	0	0	1	3	0	2	2	3	13	18,571
6	Longveaek	HC	MPA	1	0	0	4	0	2	4	5	18	23,935
7	Saeb	HC	MPA	0	1	1	3	1	0	3	3	18	42,024
8	Sala Lek Pram	HC	MPA	1	1	1	2	0	2	4	5	20	23,896
9	Svay	HC	MPA	1	0	1	1	0	4	1	3	25	148,349
10	Svay Chuk	HC	MPA	0	0	0	4	0	3	6	3	30	32,064
11	Ta Ches	HC	MPA	0	1	0	3	0	2	3	2	20	133,224
Total:				4	3	7	28	2	23	45	31	200	514,083
Total All				8	8	34	118	24	58	97	89	551	797,013

Source: MEDiCAM – Infrastructure - (http://www.medicam-cambodia.org/hsi/health_system/srch/index.asp?cboLcn=6&cmdSearch=Search&cboCHName=&cboType=)

11.3 Deliveries in 2007 in the Province, by Operational District

OD	Deliveries	Deliveries at home		Deliveries	Total deliveries	Total deliveries
	at HC	By Health Staff	ByTBAs	at RH	by Health Staff	by health staff and TBAs
Kampong Chhnang	1630	723	2367	667	3020	5387
Kampong Tralach	1283	157	1597	398	1838	3435
Boribo	1241	119	1103	0	1360	2463
<i>Sub-total</i>	<i>4154</i>	<i>999</i>	<i>5067</i>	<i>1065</i>	<i>6218</i>	<i>11285</i>

Source: MoH, Annual Statistics 2007

12 Education³

12.1 Schools, Classes, Students, Staff, for for all levels, for 2007/2008 by District

District	Number of Schools	Disadv. Schools	Number of Classes	Classes in Pagoda	Enrollment		Repeaters		Teaching Staff		Non-Teaching Staff		Total Staff	
					Total	Girl	Total	Girl	Total	Female	Total	Female	Total	Female
Baribo	43	0	328	0	13,456	6,443	1,341	521	319	104	93	17	412	121
Chulkiri	27	0	202	4	8,553	3,931	1,424	581	130	37	28	5	158	42
Kampong Chhnang	16	0	290	0	12,819	6,051	551	187	434	206	109	48	543	254
Kampong Leng	37	0	262	3	10,897	5,168	1,498	655	193	65	43	13	236	78
Kampong Tralach	59	0	488	2	21,553	10,064	1,855	786	414	131	99	22	513	153
Rolea Pa-ir	93	0	584	0	22,058	10,693	1,709	675	652	309	142	45	794	354
Samaki Meanchey	40	0	371	3	17,684	8,523	1,854	747	295	62	69	7	364	69
Teuk Phos	51	0	366	2	15,036	7,363	829	357	294	80	60	13	354	93
Whole Province	366	0	2,891	14	122,056	58,236	11,061	4,509	2,731	994	643	170	3,374	1,164
- Urban Area	16	0	290	0	12,819	6,051	551	187	434	206	109	48	543	254
- Rural Area	350	0	2,601	14	109,237	52,185	10,510	4,322	2,297	788	534	122	2,831	910

12.2 Characteristics of Schools and School Principals for 2007/2008 by Commune

Commune	Number of Schools				2 - Shift	Floating	Schools	Attached	Schools Without			Characteristics of School Principals (Incharge)			
	Pre-Sch	Primary	College	Lycee	Schools	Schools	in Pagoda	Pre-Sch	Water Sup.	Latrine		Avg. Age	Avg. Service	U.Sec+ Ed.	Female
Andoung Snay	1	3	0	1	2	0	0	1	1	1		48.8	27.2	2	2
Banteay Preal	2	3	1	0	0	0	0	1	1	2		46.8	22.3	1	2
Cheung Kreav	1	3	1	0	3	0	0	1	1	1		38.8	15.0	1	2
Chrey Bak	5	6	1	0	3	0	0	2	2	4		40.3	20.0	2	7
Kouk Banteay	1	4	1	0	4	0	0	0	2	1		35.4	14.8	2	2
Krang Leav	1	3	1	0	2	0	0	1	2	1		43.1	19.6	0	1
Pongro	3	3	1	1	1	0	0	2	3	3		46.5	25.8	0	5
Prasnoeb	0	6	0	0	0	0	0	0	1			45.4	18.8	1	0
Prey Mul	0	2	1	0	2	0	0	0	1	1		38.7	15.7	1	0
Rolea B'ier	3	3	1	0	2	0	0	3	1	1		50.3	24.4	0	2

³ All the data for section 12 comes from the Ministry of Education, Youth and Sport (MoEYS)

Commune	Number of Schools				2 - Shift	Floating	Schools	Attached	Schools Without		Characteristics of School Principals (Incharge)			
	Pre-Sch	Primary	College	Lycee	Schools	Schools	in Pagoda	Pre-Sch	Water Sup.	Latrine	Avg. Age	Avg. Service	U.Sec+ Ed.	Female
Srae Thmei	1	3	1	0	3	0	0	1	1	1	51.8	26.6	0	0
Svay Chrum	5	11	1	0	7	0	2	4	3	7	42.4	20.7	1	3
Tuek Hout	0	7	1	0	7	0	1	0	1	1	43.0	17.9	1	0

12.3 Enrolment by Level of Education, 2006/2007 by Commune

Commune	School	Pre school		Primary School		Lower Secondary School		Upper Secondary School		Enrolment	
		Total	Female	Total	Female	Total	Female	Total	Female	Total	Female
Andoung Snay	5	68	31	1211	565	1183	523	557	212	3019	1331
Banteay Preal	6	95	44	607	288	217	108	0	0	919	440
Cheung Kreav	4	75	47	1147	548	0	0	0	0	1222	595
Chrey Bak	11	204	104	1882	906	0	0	0	0	2086	1010
Kouk Banteay	5	50	28	1475	721	0	0	0	0	1525	749
Krang Leav	4	59	28	953	453	0	0	0	0	1012	481
Pongro	8	169	98	839	428	1092	555	502	213	2602	1294
Prasnoeb	6	0	0	1034	516	0	0	0	0	1034	516
Prey Mul	2	0	0	593	294	292	153	0	0	885	447
Rolea B'ier	6	106	61	1048	502	337	158	0	0	1491	721
Srae Thmei	5	40	22	1316	625	192	91	0	0	1548	738
Svay Chrum	17	219	108	2687	1280	342	174	0	0	3248	1562
Tuek Hout	8	0	0	1727	853	396	181	0	0	2123	1034

12.4 Enrolment by Level of Education, 2007/2008 by Commune

Commune	School	Pre school		Primary School		Lower Secondary School		Upper Secondary School		Enrolment	
		Total	Female	Total	Female	Total	Female	Total	Female	Total	Female
Andoung Snay	5	75	40	1111	527	1051	476	715	287	2952	1330
Banteay Preal	6	88	40	559	285	234	109	0		881	434
Cheung Kreav	5	78	37	1094	538	152	72	0		1324	647
Chrey Bak	12	211	105	1807	880	61	35	0		2079	1020
Kouk Banteay	6	49	21	1429	694	39	24	0		1517	739
Krang Leav	5	50	28	852	421	113	53	0		1015	502
Pongro	8	178	89	769	386	988	488	625	308	2560	1271
Prasnoeb	6	0	0	920	457	0	0	0		920	457
Prey Mul	3	0	0	556	256	295	161	0		851	417
Rolea B'ier	7	147	79	987	481	260	115	0		1394	675
Srae Thmei	5	70	40	1209	591	288	141	0		1567	772
Svay Chrum	17	216	105	2372	1142	433	232	0		3021	1479
Tuek Hout	8	0	0	1555	750	422	200	0		1977	950

12.5 Aspects of Enrolment for 2007/2008 by Commune

Commune	% Repeaters (Total)			% Over-age Enrollment (Total)			% Repeaters (Girl)			% Over-age Enrollment (Girl)		
	Primary	L.Sec.	U.Sec.	Primary	L.Sec.	U.Sec.	Primary	L.Sec.	U.Sec.	Primary	L.Sec.	U.Sec.
Andoung Snay	7.5	3.6	3.5	30.6	49.4	35.0	6.1	1.5	1.4	29.2	42.0	26.8
Banteay Preal	10.6	0.4	0.0	17.9	31.6	0.0	8.8	0.0	0.0	17.9	21.1	0.0
Cheung Kreav	15.3	0.0	0.0	26.0	43.4	0.0	12.8	0.0	0.0	27.9	45.8	0.0
Chrey Bak	10.8	0.0	0.0	16.0	3.3	0.0	9.3	0.0	0.0	14.8	2.9	0.0
Kouk Banteay	10.0	0.0	0.0	27.4	33.3	0.0	8.8	0.0	0.0	27.4	29.2	0.0
Krang Leav	8.3	0.0	0.0	19.8	27.4	0.0	9.3	0.0	0.0	19.0	18.9	0.0
Pongro	13.4	2.9	3.5	20.4	49.0	46.7	10.9	1.8	1.6	19.9	44.7	41.9
Prasnoeb	10.7	0.0	0.0	23.5	0.0	0.0	11.2	0.0	0.0	22.1	0.0	0.0
Prey Mul	9.9	0.0	0.0	20.1	39.7	0.0	7.0	0.0	0.0	15.2	42.2	0.0
Rolea B'ier	10.5	3.5	0.0	19.4	37.3	0.0	7.5	1.7	0.0	16.8	33.9	0.0
Srae Thmei	6.8	0.7	0.0	9.8	39.6	0.0	4.6	1.4	0.0	7.6	31.2	0.0
Svay Chrum	10.8	0.0	0.0	21.8	40.4	0.0	8.8	0.0	0.0	20.1	30.2	0.0
Tuek Hout	9.8	2.8	0.0	22.4	48.6	0.0	8.4	0.5	0.0	20.9	41.0	0.0

12.6 School Buildings for all schools in the District for 2007/2008, by Commune

Commune	Total Number of		Concrete/Brick Structure		Wooden Structure		Bamboo Structure		New Buildings		Buildings Without Good		
	Buildings	Rooms	Buildings	Rooms	Buildings	Rooms	Buildings	Rooms	Repaired	Constructed	Floor	Roof	Wall
Andoung Snay	14	57	14	55	0	2	0	0	0	1	4	1	0
Banteay Preal	8	30	6	26	1	3	1	1	0	0	0	0	1
Cheung Kreav	7	32	7	32	0	0	0	0	0	1	0	1	2
Chrey Bak	17	61	14	56	3	5	0	0	0	1	4	2	5
Kouk Banteay	11	41	7	31	4	10	0	0	0	1	1	0	6
Krang Leav	8	32	6	26	2	6	0	0	0	1	2	0	0
Pongro	14	65	14	65	0	0	0	0	0	0	2	0	0
Prasnoeb	12	42	6	25	6	17	0	0	0	2	5	2	5
Prey Mul	7	27	6	25	1	2	0	0	0	1	0	0	0
Rolea B'ier	10	47	10	47	0	0	0	0	0	1	0	0	0
Srae Thmei	11	38	7	27	4	11	0	0	0	1	7	7	3
Svay Chrum	22	88	20	82	2	6	0	0	0	0	3	1	3
Tuek Hout	17	59	14	50	3	9	0	0	0	2	2	2	3

12.7 Conditions of Classrooms and Existence of Separate School Office and Library, by Commune

Commune	Number of Class rooms	Number of Classrooms			Classrooms Without Good			Number of Furniture needed				Schools with Separate	
		in Pagoda	New Repaired	New Constr.	Floor	Roof	Wall	Desks	Chairs	Black-board	Teacher Table	Office	Library
Andoung Snay	54	0	0	3	17	4	0	160	160	10	15	4	1
Banteay Preal	22	0	0	0	0	0	1	30	0	0	4	3	2
Cheung Kreav	23	0	0	5	0	4	3	0	0	0	0	2	2
Chrey Bak	48	0	0	5	1	4	3	1	1	1	1	3	1
Kouk Banteay	21	0	0	5	0	0	9	0	0	0	0	3	1
Krang Leav	21	0	0	5	8	0	0	0	0	0	0	2	2
Pongro	52	0	0	0	6	0	0	43	43	2	1	3	1
Prasnoeb	29	0	0	6	14	5	14	0	0	0	0	3	0
Prey Mul	15	0	0	2	0	0	0	0	0	0	0	2	2
Rolea B'ier	36	0	0	5	0	0	0	0	0	0	0	3	2
Srae Thmei	32	0	0	5	19	19	10	80	115	1	5	3	2
Svay Chrum	66	0	0	0	9	2	8	96	48	0	4	6	2
Tuek Hout	43	0	0	10	6	6	11	68	54	1	9	5	2

12.8 Community Participation and Financing across all schools in the District for 2007/2008 by Commune

Commune	Parent Association				Commu. Teachers	Teaching Monks	PAP Fund (Riel)		Number of Schools Obtaining Funds from				
	Exists	Held Meet	Total	Female			per Student	per School	Sch. Income	Community	Gvt. For building	Abroad	IOs/NGOs
Andoung Snay	5	5	5	1	0	0	16,312	15,267,867	0	1	0	0	0
Banteay Preal	5	5	10	4	0	0	12,435	2,049,320	2	4	0	0	0
Cheung Kreav	3	4	8	1	0	0	9,840	3,762,333	0	0	0	0	1
Chrey Bak	7	7	5	1	0	0	9,234	2,254,550	2	1	0	0	1
Kouk Banteay	4	4	6	1	0	0	5,984	2,347,833	0	1	1	0	0
Krang Leav	4	3	3	0	0	0	7,011	2,227,167	0	0	0	0	0
Pongro	6	6	6	1	0	0	14,775	5,991,400	1	2	0	1	0
Prasnoeb	6	6	5	1	0	0	14,013	2,511,100	0	1	0	0	0
Prey Mul	3	1	2	0	0	0	12,934	5,723,250	0	1	0	0	0
Rolea B'ier	6	5	7	1	0	0	9,284	2,615,067	1	1	0	1	0
Srae Thmei	4	4	5	1	0	0	8,333	4,458,000	1	3	0	0	0
Svay Chrum	12	11	5	1	0	0	11,431	2,406,723	0	1	0	0	0
Tuek Hout	8	7	3	1	0	0	8,756	2,108,833	0	0	0	0	0

12.9 Percentage Student Flow Rates and Graduation by level 2006/2007, by Commune

Commune	Primary Level (Grades 1-6)			Lower Secondary Level (Grades 7-9)			Upper Secondary Level (Grades 10-12)			Successful Candidates		
	Promotion	Repetition	Dropout	Promotion	Repetition	Dropout	Promotion	Repetition	Dropout	Grade 6	Grade 9	Grade 12
Andoung Snay	78.6	6.9	14.5	75.0	3.2	21.8	83.1	4.5	12.4	86	212	101
Banteay Preal	85.0	9.7	5.3	79.7	0.5	19.8	0.0	0.0	0.0	91	53	0
Cheung Kreav	76.0	14.6	9.4	0.0	0.0	0.0	0.0	0.0	0.0	115	0	0
Chrey Bak	85.4	10.4	4.2	0.0	0.0	0.0	0.0	0.0	0.0	246	0	0
Kouk Banteay	87.2	9.7	3.1	0.0	0.0	0.0	0.0	0.0	0.0	176	0	0
Krang Leav	85.8	7.5	6.7	0.0	0.0	0.0	0.0	0.0	0.0	164	0	0
Pongro	82.0	12.3	5.7	80.4	2.7	16.9	73.3	4.4	22.3	131	244	75
Prasnoeb	83.8	9.5	6.8	0.0	0.0	0.0	0.0	0.0	0.0	156	0	0
Prey Mul	76.0	8.6	15.4	70.2	0.0	29.8	0.0	0.0	0.0	72	29	0
Rolea B'ier	87.8	9.9	2.3	63.2	2.7	34.1	0.0	0.0	0.0	176	42	0
Srae Thmei	90.0	6.2	3.8	79.7	1.0	19.3	0.0	0.0	0.0	238	0	0
Svay Chrum	83.6	9.6	6.9	82.5	0.0	17.5	0.0	0.0	0.0	429	0	0
Tuek Hout	84.3	8.9	6.9	65.2	3.0	31.8	0.0	0.0	0.0	247	38	0

13 Staff and Resources at the District

This chapter presents data from the District Information System, collected around the middle of 2009 unless otherwise specified.

13.1 District Councilors elected in 2009

Name	Sex	Year of Birth	Function	Phone
ពេជ្រ សម្បត្តិ	M	1953	Chairperson of The Council	012-788 530
អ៊ុំ ម៉ានិត	M	1947	Councillor	092-601 526
សូ គីមសាន	M	1952	Councillor	012-692 218
កាំង ស្រីន	M	1944	Councillor	089-339 239
តាត សៀន	F	1950	Councillor	092-463 805
ឆែត សួស្តី	M	1950	Councillor	092-931 607
មាស ហ៊ាន	F	1953	Councillor	017-545 041
មាស អ៊ុំ	M	1958	Councillor	092-931 681
ទិព្វ សុវណ្ណ	M	1948	Councillor	012-260 059
ផៃ ចំរើន	F	1961	Councillor	012-301 789
ឡូក សំអឿន	M	1956	Councillor	092-970 437
សៀង ហុង	F	1948	Councillor	011-976 598
ប៊ិន ហៀន	M	1950	Councillor	092-200 637
ជា ឈឿង	M	1950	Councillor	092-647 379
ឈួរ សំអាត	M	1977	Councillor	092-154 675
មាស ស្រួយ	M	1959	Councillor	017-299 641
តេង សុខុម	M	1969	Councillor	012-863 957

13.2 Committees of the Council

Please note at the time of producing the district data books the composition of the committees was not known for all district councils and therefore data were not available for 13.2.1, 13.2.2, 13.2.3.

13.2.1 Technical Facilitation Committee

13.2.2 Women's and Children's Affairs Committee

13.2.3 Procurement Committee

13.3 Board of Governors

Name	Sex	DoB	Function	Salary Level	Body	Phone
ឈឹម វុទ្ធា	M	1971	District Governor	ក្រ.១០	High Ranking Civil Servant	092-574 866
សោម វ៉ែន	M	1959	District Deputy Governor	ខ១.៥	Medium Civil Servant	012-985 854
ជ័យ សុភ័ណ	M	1966	District Deputy Governor	ខ១.៤	Medium Civil Servant	011-223 938
វង សាតស៊ុនធី	F	1957	District Deputy Governor	ខ១.៦	Medium Civil Servant	092-450 937
យួន រតនា	M	1964	District Deputy Governor			092-204 572

13.4 Offices under Sala Krong, Sala Srok and Sala Khan

Office Name	Chief		Deputy Chief		No. of Staff				Office Area (m2)	No of vehicle (public or program)	
					State		Contract				
	M	F	M	F	M	F	M	F		vehicle	moto
Adminnistration Office	0	1	0	1	2	2	0	0	0	0	0
Economy Office	0	1	0	1	1	2	0	0	0	0	0
Social Affair Office	1	0	0	0	0	3	0	0	0	0	0

13.5 Municipality/District/Khan line offices

Office Name	Chief		Deputy Chief		No. of Staff				Office Area (m2)	No of vehicle (public or program)	
					State		Contract				
	M	F	M	F	M	F	M	F		vehicle	moto
District/ Khan Police Headquarter	1	0	5	0	27	3	0	0	75	0	0
District/ Khan Military Police Headquarter	1	0	1	0	7	0	0	0	Borrow	0	0
District/ Khan Military Subregion	1	0	2	0	19	1	0	0	Borrow	0	0
Planning Office	1	0	0	0	0	0	0	0	Borrow	0	0
Rural Development Office	1	0	0	0	0	0	0	0	Borrow	0	0
Women Affairs Office	0	1	0	1	0	1	0	0	Borrow	0	0
Environment Office	1	0	1	1	0	0	0	0	Borrow	0	0
Education Office	1	0	2	0	13	3	0	0	180	0	0
Agriculture Office	1	0	2	0	3	0	0	0	110	0	0
Social Affairs Office	1	0	1	0	1	0	0	0	Borrow	0	0
Culture Office	0	0	1	0	1	0	0	0	Borrow	0	0
Cult and Religion Office	1	0	0	0	0	0	0	0	Borrow	0	0
Information Office	1	0	0	2	0	0	0	0	Borrow	0	0
Public Work Office	0	0	0	0	2	0	0	0	Borrow	0	0
Post Office	0	1	1	0	0	1	0	0	Borrow	0	0
Lan Management Office	1	0	2	0	5	0	0	0	Borrow	0	0
Tax Unit	0	0	1	0	0	1	0	0	Borrow	0	0
Water Resources Office	1	0	0	0	0	1	0	0	Borrow	0	0

13.6 Properties and Equipment of District Administration

13.6.1 Buildings

Description	Unit	Number	Remark
Office building type			
- Concrete	building	0	
- Wood	building	0	
- Mixed	building	1	
Total floor space	m2		
- Concrete	m2	0	
- Wood	m2	0	
- Mixed	m2	252	
Building condition			
- Concrete	%	0	
- Wood	%	0	
- Mixed	%	0	
Office reserved land area	m2	138,618	
Total office land area	m2	0	

13.6.2 Means of Transport available at the District Administration

Description	Unit	Number	Remark
Vehicle (type, size and condition)	Vehicle	0	
Motorcycle (type, size and condition)	Motor	0	

13.6.3 Equipment in District Offices

Description	Unit	Number	Remark
Generator	per set	0	
Photocopy machine at the office	per set	0	
Private photocopy machine at the district town	place	0	
Telephone network (mobile line service)	network	0	
Telephone network (land line service)	network	0	
Fax (include Fax number)	per set	0	
Computer	per set	0	
Printer	per set	0	
Scanner	Per set	0	
Number of computers those can access Internet and email services in the municipality/ district/khan office (including the technical line offices (please provide the email address)	set	0	
Typewriters (including the technical line offices)	per set	0	
Staff of Municipality/district/khan office can use computer	person	0	

13.6.4 Equipment and facilities at the District Town

Description	Unit	Number	Remark
Availability of electricity at noon	Nr Hours	0	
Private internet and email services in the municipality/ district/khan town.	place	0	

13.7 Registered Revenue of the District Administration in 2008⁴

Sources of Revenue	Revenue Collecting Agency	Estimated annual revenue (In Riels)
Taxes	District/ Khan Taxation Unit	62,188,000
Slaughter Hosue	Provincial Department of Agriculture	2,308,200

13.8 Services in the District

13.8.1 Public Sector Services

Type of Infrastructure/services	Unit	Number	
		Public	Private
Schools			
Pre-school	room	44	0
Primary School	room	342	0
Secondary school	room	100	0
High School	room	32	0
University	room		
Health			
Health post	place		
Health center	place		
Referral Hospital	bed	7	0

13.9 Civil Society Organizations active in the District

13.9.1 NGOs, Associations, Programs and Projects

Name	Abbr.	Sector Activities	No. of Target Communes	No. of Target Villages	Office in District
NA	NA	មិនមាន	3	0	No
NA	NA	អប់រំ កសិកម្ម	3	0	No
NA	VCAO	អប់រំ	13	0	No

13.9.2 Political Parties active in the Municipality, District and Khan

Name	Abbr.	Office in District
Cambodian People Party	CPP	Yes
FUNCINPEC Party	FUNCINPEC	Yes
Human Rights Party	HRP	Yes
NRP	NRP	Yes
SAM RAINSY Party	Sam Rainsy Party	Yes

⁴ Please note that the data in this table are at best estimates. If the table appears blank it does not mean there is no revenue, just that the data have not been recorded/entered.

13.10 Private Sector Organizations

13.10.1 Registered Companies in 2008, by District

On private sector at commune and/or district level	KCH	Kampong Chhnang	Boribor	Roleap Ear	Teuk Phos	Kapong Leng	Choul Kiri	Kampong Tralach	Samaky Meanchey
Businesses and Companies									
Number of registered agricultural enterprises (except family farms)	1	0	0	1	0	0	0	0	0
Number of registered shops, restaurants, transporters and other services	1,398	863	150	169	78	0	0	138	0
Number of manufacturing companies	9	2	0	3	0	0	0	3	1
Number of registered forestry enterprises	34	0	3	16	3	5	0	6	1
Number of registered mining companies (Rock)	3	0	0	2	0	0	1	0	0
Number of financial institutions	n/a	n/a	n/a	n/a	n/a	n/a	n/a	n/a	n/a
Number of other commercial institutions	6	1	0	1	0	0	0	3	1
Estimated number of informal enterprises (not registered)	n/a	n/a	n/a	n/a	n/a	n/a	n/a	n/a	n/a
Employment									
Number of people employed in 2008 by companies or any other enterprises	8,195	1,448	558	2,032	425	178	107	2,039	1,408
Investment									
Amount invested in 2008 by private sector (\$)	n/a	n/a	n/a	n/a	n/a	n/a	n/a	n/a	n/a
Markets									
Number of markets, operating at least weekly	9	2	3	0	1	1	0	2	0

Note: These data are not comprehensive as different companies and business are registered with different departments and not all departments were able or willing to provide detailed information. The number of informal enterprises reflects a rough estimate, made at provincial level and could not be verified.

Source: Unofficially collected at Provincial Level

13.10.2 Farmers in 2008, by District

Credit	KCH	Kampong Chhnang	Boribor	Roleap Ear	Teuk Phos	Kapong Leng	Choul Kiri	Kampong Tralach	Samaky Meanchey
Volume of credit provided to farmers in 2008 (\$)	n/a	n/a	n/a	n/a	n/a	n/a	n/a	n/a	n/a
Number of farmers receiving credit in 2008	n/a	n/a	n/a	n/a	n/a	n/a	n/a	n/a	
Volume of credit provided to companies in 2008 (\$)	n/a	n/a	n/a	n/a	n/a	n/a	n/a	n/a	n/a

Note: Please note that these data are not necessarily complete or correct. The data are derived from government agencies at provincial and district level which used different recording systems, did not always have complete data or were, sometimes, less than willing to share their data.

Source: Unofficially collected at Provincial Level

SECTION E: POVERTY DATA

14 Data on Poverty

14.1 Predicted Poverty Rates for 2009, by commune

The **Predicted Family Poverty Rate** is based on a statistical model (robust multilevel mixed effect regression) at village level developed by the NCDD M&E Unit and uses CDB data for making an estimate of the predicted poverty rate (this is: *the portion of total families in the district or commune who are expected to be poor*) for the following year using current year data.

The basis for this predicted poverty rate also uses IDPoor (a project of the Ministry of Planning with technical assistance provided by GTZ) data

Commune	2004	2009
Andoung Snay	36.70%	31%
Banteay Preal	33.30%	28.20%
Cheung Kreav	35.60%	30.30%
Chrey Bak	34.70%	31.50%
Kouk Banteay	39.20%	32.80%
Krang Leav	36.30%	30.30%
Pongro	27.70%	25.60%
Prasnoeb	41.30%	38.60%
Prey Mul	32.40%	31.60%
Rolea B'ier	33%	23.80%
Srae Thmei	31.70%	24.40%
Svay Chrum	33.40%	27.90%
Tuek Hout	39.10%	34%

14.2 Poverty data from survey

14.2.1 Identification of Poor Households Program (IDPoor)

The Ministry of Planning IDPoor Program has developed standardized Procedures for Identification of Poor Households in rural areas. These Procedures are implemented using a participatory and consultative process by sub-national government structures and community representatives.

The IDPoor Program is managed by the Ministry of Planning (MOP), in cooperation with the Ministry of Interior's Department of Local Administration (DOLA). The program is supported by the Federal Republic of Germany, with technical assistance provided by German Technical Cooperation (GTZ). In 2009, AusAID also provided funding support to the Program.

Objective

The IDPoor Program aims to implement the Procedures for Identification of Poor Households in rural areas as widely as possible, in order to provide data on the level of poverty of areas and households that can be used by a large range of institutions and organizations for targeting services and development assistance to poor areas and poor households.

Coverage: During 2007, 2008 and 2009 the IDPoor Procedures have been implemented in 18 provinces (with partial or complete coverage), covering a total of around 7000 rural villages. The MOP and a number of NGO partners who are Health Equity Fund Operators have collaborated in collecting this data from different areas.

Categorization: Identified poor households are classified under two poverty categories: Poor Level 1 (very poor), and Poor Level 2 (poor). Households are classified based on data

collected using a standard questionnaire, together with consideration by villagers of these households' special circumstances.

Further information: Please go to the IDPoor Program webpage at www.mop.gov.kh/Projects/IDPoor/tabid/154/Default.aspx

This District has not yet been covered by IDPoor